



ELSEVIER

Journal of Financial Economics 66 (2002) 409–462

JOURNAL OF
Financial
ECONOMICS

www.elsevier.com/locate/econbase

Who underreacts to cash-flow news? evidence from trading between individuals and institutions[☆]

Randolph B. Cohen^a, Paul A. Gompers^{a,b},
Tuomo Vuolteenaho^{b,c,*}

^aHarvard Business School, Harvard University, Boston, MA 02163, USA

^bNational Bureau of Economic Research, Cambridge, MA 02138, USA

^cDepartment of Economics, Harvard University, Cambridge, MA 02138, USA

Received 8 June 2001; accepted 26 April 2002

Abstract

A large body of literature suggests that firm-level stock prices “underreact” to news about future cash flows; i.e., shocks to a firm’s expected cash flows are positively correlated with shocks to expected returns on its stock. We examine the joint behavior of returns, cash-flow news, and trading between individuals and institutions. Institutions buy shares from (sell shares to) individuals in response to positive (negative) cash-flow news, thus exploiting the underreaction phenomenon. Institutions are not simply following price momentum strategies: When price goes up (down) in the absence of any cash-flow news, institutions sell shares to (buy shares from) individuals. Although institutions are trading in the “right” direction, institutions as a group outperform individuals by only 1.44% per annum before transaction

[☆]We would like to thank Nicholas Barberis, Alon Brav, Timothy Burch, John Campbell, John Heaton, Matti Keloharju, Owen Lamont, Rafael Laporta, Christopher Polk, Bill Schwert (editor), Andrei Shleifer, Erik Stafford, Jeremy Stein, Bhaskaran Swaminathan, Kent Womack (a discussant), and two anonymous referees for helpful comments. The paper has also benefited from the comments of the participants at the Chicago Quantitative Alliance spring meeting, Federal Reserve Bank of New York finance workshop, Harvard University Department of Economics finance seminar, MIT Sloan School of Management finance brown-bag lunch and finance seminar, NBER Behavioral Finance working group meeting, and Stanford Business School finance seminar. Errors and omission remain our responsibility.

*Corresponding author. Department of Economics, Harvard University, Cambridge, MA 02138-3001, USA.

E-mail address: t.vuolteenaho@harvard.edu (T. Vuolteenaho).

and other costs, because they are extremely conservative in deviating from the value-weighted market index.

© 2002 Elsevier Science B.V. All rights reserved.

JEL classification: G12; G14; G23

Keywords: Overreaction; Expected-return news; Expected returns; Investor heterogeneity

1. Introduction

An emerging body of empirical literature suggests that stock prices “underreact” to new information about firms’ cash flows. Events that are a priori likely to contain cash-flow-relevant information, such as earnings surprises and dividend initiations and omissions, are followed by a stock-price drift in the same direction as the initial announcement return.¹ While some researchers (e.g., Fama, 1998) argue that these empirical findings are sample-specific chance results, others have tried to devise behavioral models to explain them (Barberis et al., 1998; Daniel et al., 1998; Hong and Stein, 1999).

This paper uses a highly stylized vector autoregression (VAR) to offer additional evidence on investor heterogeneity and underreaction. By definition, a firm’s stock returns are driven by shocks to expected cash flows and/or by shocks to expected returns (Campbell, 1991). Our VAR specification integrates the information in shocks to stock return, profitability, book-to-market ratio, and institutional ownership to cash-flow news. Cash-flow news is a single measure of the change in the permanent component of the stock price. If expected returns do not change, cash-flow news is necessarily equal to the stock return. However, a change in the long-run value of the company can be accompanied by expected-return news (i.e., a change in the temporary component of the stock price), which can amplify or dampen the immediate (but not the long-run) effect of cash-flow news on the stock price.

Vuolteenaho’s (2002) firm-level VAR results show that cash-flow and expected-return news are positively correlated and thus the immediate price response to cash-flow news is less than one-for-one, consistent with the underreaction pattern found in many event studies. Furthermore, the increase in expected returns that coincides with positive cash-flow news is difficult to explain by an increase in risk, since positive cash-flow news is likely to coincide with a decline in leverage, an increase in liquidity, and the firm becoming less distressed.

Our main contribution is to measure the response of institutional ownership to cash-flow news, thus documenting whether institutions as a group trade to exploit the underreaction phenomenon. If one has the prior belief that institutional investors

¹ Bernard and Thomas (1989, 1990) study earnings surprises and Michaely et al. (1995) dividend initiations and omissions. For a summary of empirical papers that find a drift subsequent to a public announcement, see Daniel et al. (1998).

are more sophisticated and better informed than individuals, then a finding that institutional investors trade to profit from underreaction is further evidence that the underreaction phenomenon is indeed due to some market participants' slow reaction to new information, instead of changing risk or data mining. In addition to providing further evidence on underreaction, our VAR can be helpful in exploring a more general research question. Does institutional trading push prices towards fundamental values or away from them?

Our main findings are easily summarized. First, institutions respond to positive cash-flow news by buying shares from individual investors, thus exploiting the underreaction pattern. According to the VAR, 25% cash-flow news results in institutions buying approximately 2% of the shares outstanding. Considering that the average stock has a cash-flow-news standard deviation of 47% and institutional ownership of 36%, this response is economically significant. Second, we find that institutions are not simply following price-momentum strategies. When the stock price increases 25% in the absence of any cash-flow news, institutions sell approximately 5% of the shares outstanding to individuals. Third, the response of institutional ownership to cash-flow news is weakest for bad news about small stocks. Since small stocks also exhibit the strongest underreaction patterns, especially when the news is bad, this finding is consistent with institutions facing exogenous constraints in trading small stocks in general and shorting them in particular.

This study connects to the previous literature at a number of points. A large body of empirical literature investigates the investment behavior of institutions, and our paper both builds on and adds to this evidence. Lakonishok et al. (1992a), Grinblatt et al. (1995), Wermers (1999, 2000), Nofsinger and Sias (1999), Grinblatt and Keloharju (2000, 2001), and others show that institutional buying and stock returns are contemporaneously correlated. Our paper qualifies this result further by showing that only the permanent component of return (i.e., cash-flow news) is positively correlated with institutional buying.

Daniel et al. (1997), Wermers (1999), Nofsinger and Sias (1999), Grinblatt and Keloharju (2000, 2001), Chen et al. (2000), Gompers and Metrick (2001), and others find evidence that the short-term expected returns are higher (lower) for stocks recently subject to significant institutional buying (selling). By using the present-value framework and our VAR, we extend these short-horizon return-predictability findings to statements about the level of prices.

Del Guercio (1996), Falkenstein (1996), Gompers and Metrick (2001), and others discover institutional preferences for certain types of security and/or firm characteristics. The VAR model of this paper provides a tool for describing the short-run and long-run dynamics and performance implications of these preferences and their relation to the price-formation process.

The VAR results also have relevance to theories hypothesizing that institutional investors follow destabilizing positive-feedback trading strategies (Lakonishok et al., 1992a, and others). According to our findings, cash-flow news is the component of contemporaneous return that is positively correlated with institutional buying. Under the plausible working assumption that cash-flow news is exogenous (i.e.,

returns and/or ownership structure do not cause the expected cash flows), this buying cannot feed back in a destabilizing way. The positive correlation of institutional ownership with expected-return news (and with the component of expected-return news that is orthogonal to cash-flow news) also suggests that institutions do not follow positive-feedback investment strategies on the average.

Our cross-sectional analysis is largely in agreement with Cohen's (2000) time-series analysis. Cohen examines the aggregate institutional and individual portfolio stock-bond allocations and shows that institutions tend to buy stocks from individuals when expected returns go up. Like Cohen's, our results suggest that to the extent that the aggregate trading of institutions affects asset prices, these effects are unlikely to be deleterious to the efficient functioning of the capital markets. On the contrary, institutional trades appear to reduce the cross-sectional differences between the long-run expected returns on different stocks, thus should not tend to be destabilizing.

It is also interesting to relate our results to the literature on the investment performance of money managers. The previous literature can be summarized as reaching two conclusions. First, institutions do not deliver superior performance (relative to passive benchmarks) to their clients (Jensen, 1968; Lakonishok et al., 1992b; and others). This first conclusion is statistically strong if net returns are examined, and less strong if returns are recorded gross of fees but net of trading costs. Second, studies that examine the pure stock-selection ability of institutions find that the average institution has stock-selection ability. Institutions overweight stocks that have high (short-term) expected returns, and underweigh stocks with low expected returns (Daniel et al., 1997; Wermers, 2000; Gompers and Metrick, 2001; and others). The second conclusion is statistically significant and obtained across different data sets, including ours. Daniel et al. (1997, p. 1056) reconcile these two findings: "The evidence ... suggests that the average mutual fund does, in fact, succeed [in picking stocks that outperform simple mechanical rules.] However, we find that the amount by which the average mutual fund beats a mechanical strategy is fairly small (under 100 basis points) and is approximately equal to the average management fee." As a result, the superior stock-picking ability of institutions does not show up as superior performance after fees and/or trading costs.

We contribute to the literature on the investment performance of money managers by further evaluating the information content of institutional portfolio allocations. According to the estimated VAR, the fraction of institutional ownership has 0.64 correlation with the unrestricted VAR estimate of long-horizon abnormal return. Yet, the correlation of the weights of the aggregate institutional portfolio and Center for Research in Security Prices (CRSP) value-weighted portfolio is 0.923 and return correlation of these two portfolios 0.998. Our interpretation of these correlation estimates is twofold. First, the quality of information possessed by the institutions in the aggregate is high relative to the established return-predictability phenomena identified in the academic literature. Second, although institutions as a group trade in the right direction, the deviations of the aggregate institutional portfolio from the CRSP value-weighted market portfolio are very small. In the aggregate, institutions use their high-quality information extremely conservatively.

Why do institutions in the aggregate trade in a very conservative manner? One possible explanation is that institutions simply make the same types of errors as individuals in forming expectations, but make these errors to a lesser degree. A second explanation considers that institutions recognize these opportunities, but are unable to take full advantage of them due to some significant constraints, such as those suggested by Shleifer and Vishny (1997). For example, due to the open-ended structure of most asset-management organizations, institutional investors can be greatly concerned with tracking a benchmark. Also, fund managers often limit their potential holdings by written and unwritten rules, possibly to eliminate potential agency concerns. A third possible explanation is heterogeneity of institutional investors, either in their expertise or investment mandates. For example, if two sector-fund managers understand the joint distribution of securities' returns in their own sector and choose portfolios that are optimal for those who invest only in their sector, no portfolio of the two funds is likely a globally optimal portfolio.

The rest of the paper is organized as follows. Section 2 outlines the VAR methodology. Section 3 shows the empirical patterns of how price and institutional ownership respond to news. Section 4 discusses our results and explores possible explanations. Section 5 concludes.

2. Methodology

We measure over- and underreaction to cash-flow news using Campbell's (1991) return-decomposition methodology. We use a VAR to empirically decompose the unexpected stock return into two components, cash-flow and expected-return news. Within this decomposition, cash-flow news is the return that would have been realized if expected returns had not changed. Our measure of over- and underreaction is the regression coefficient of realized stock return on contemporaneous cash-flow news. A regression coefficient greater than unity corresponds to overreaction and a coefficient less than unity to underreaction. The VAR also enables us to measure the correlation of shocks to institutional ownership with expected-return and cash-flow news.

Our approach to defining cash-flow news differs in an important respect from those taken in the previous studies that examine institutional trading. Cash-flow news, as we define it, is not the information in current or past cash flows. Rather, it is a summary of the information in all of the VAR state variables, which include the stock return, profitability, book-to-market, and fraction of institutional ownership. Specifically, cash-flow news is defined as the change in the predicted long-run log price, driven by shocks to the VAR state variables. In the long run, a high stock price must be supported by high cash-flow fundamentals, hence the cash-flow news must be associated with a change in expectations about the future cash flows (a point that we formalize later in this section).

Table 1 illustrates the relevance of the difference between a naïve cash-flow proxy and VAR cash-flow news with our data. In Panel A, we use a naïve approach and independently sort stocks into cells based on accounting returns on equity (ROEs)

Table 1

Change in institutional ownership as a function of cash-flow proxy and stock return

Each year, we sort firms on stock return and a cash-flow proxy and shows the average contemporaneous change in institutional ownership for each sort cell. Panel A uses accounting return on equity (ROE) as the cash-flow proxy. ROE is measured from the December fiscal year end of year $t - 2$ to the December fiscal year end of year $t - 1$. Panel B uses cash-flow news (\tilde{N}_{cf}) computed from the VAR of Table 3 as the cash-flow proxy.

Stock return is measured from the end of June of year $t - 1$ to the end of June of year t . The change in institutional ownership is the change in the fraction of shares outstanding owned by institutions from the end of December of year $t - 2$ to the end of June of year t . The change in institutional ownership is demeaned cross-sectionally. The number in each cell is the time-series average of equally weighted averages. The data consist of 23,501 firm-years and spans the period 1983–1998 (16 years).

	Low stock return	2	3	4	High stock return
<i>Panel A: Contemporaneous change in institutional ownership as a function of ROE and stock return</i>					
Low ROE	-0.0487	-0.0132	-0.0089	-0.0013	-0.0030
2	-0.0133	-0.0014	0.0042	0.0084	0.0100
3	-0.0022	0.0070	0.0043	0.0025	0.0090
4	-0.0076	0.0055	0.0034	0.0049	0.0175
High ROE	-0.0081	0.0076	0.0161	0.0114	0.0316
<i>Panel B: Contemporaneous change in institutional ownership as a function of VAR cash-flow news and stock return</i>					
Low \tilde{N}_{cf}	-0.0389	-0.0588	-0.1324	-0.2628	-0.2967
2	0.0117	0.0013	-0.0231	-0.0639	-0.2903
3	0.0239	0.0231	0.0072	-0.0105	-0.1229
4	0.0391	0.0400	0.0296	0.0144	-0.0080
High \tilde{N}_{cf}	0.0521	0.0728	0.0830	0.0478	0.0412

and stock returns. For each cell, we measure the average contemporaneous change in institutional ownership. Controlling for the stock return, institutional buying is stronger for stocks with high accounting returns. The naïve approach is thus able to show that institutions prefer to buy stocks with good cash-flow realizations.

The naïve approach in Table 1, Panel A also shows that, controlling for the accounting return, institutions prefer to buy stocks with higher (contemporaneous) stock returns. Since institutional buying appears to be correlated with the component of the stock return that cannot be explained by the contemporaneous accounting return, it is tempting to conclude from Panel A that institutional buying occasionally pushes prices above the fundamental values. However, such reasoning implicitly assumes that the current accounting return is a perfect proxy for all new information about all future cash flows. Since past stock returns and changes in institutional ownership forecast future profitability in our data, this implicit assumption is clearly false. It is thus difficult to draw strong conclusions along these lines from Panel A.

This is where our VAR methodology pays off. We use the VAR model to compute a measure of cash-flow news that better captures the new information about all future cash flows. Table 1, Panel B repeats the sort using our VAR cash-flow-news measure in place of the naïve cash-flow measure of Panel A. Using the VAR cash-

flow-news measure strengthens the conclusion that institutions buy on cash-flow news, controlling for contemporaneous stock return. More importantly, when the VAR cash-flow news is used as the cash-flow proxy, the cash-flow proxy drives the marginal relation between institutional buying and contemporaneous stock returns from positive to negative. The more complicated VAR approach is necessary, because the use of a better cash-flow-news proxy reverses the evidence suggesting that institutional buying coincides with a stock becoming more expensive relative to cash-flow fundamentals.²

2.1. Return-decomposition framework

Campbell (1991), Vuolteenaho (2002), and others decompose the unexpected stock return into an expected-return component and a cash-flow component:

$$r_t - E_{t-1}r_t = \Delta E_t \sum_{j=0}^{\infty} \rho^j e_{t+j} - \Delta E_t \sum_{j=1}^{\infty} \rho^j r_{t+j} + \kappa_t, \quad (1)$$

where ΔE_t denotes the change in expectations from $t-1$ to t (i.e., $E_t(\cdot) - E_{t-1}(\cdot)$), e_t the clean-surplus log accounting return on equity (ROE), r_t the log stock return, and κ the approximation error. ρ is a constant set to 0.97. (The details of the derivation of Eq. (1) and the choice of ρ are reproduced in Appendix A.) We define the two return components as cash-flow news (N_{cf}) and expected-return news (N_r):

$$N_{cf,t} \equiv \Delta E_t \sum_{j=0}^{\infty} \rho^j e_{t+j} + \kappa_t, \quad N_{r,t} \equiv \Delta E_t \sum_{j=1}^{\infty} \rho^j r_{t+j}. \quad (2)$$

Since $r_t - E_{t-1}r_t = N_{cf,t} - N_{r,t}$, the unexpected stock return can be high if expected returns decrease and/or expected future ROEs increase. When price goes up, the price increase must either be followed by high cash flows or the price must come back down. If expected returns remain constant, unexpected return equals cash-flow news.

Market-adjusted or benchmark-adjusted returns can be decomposed, as well. Apply Eq. (1) to individual firm-level stock return and market return separately, and subtract the latter equation from the former. As a result, the (unexpected) market-adjusted stock return can be decomposed into components due to above-market expected stock returns and ROEs. When we refer specifically to market-adjusted quantities, we modify the notation by a tilde. For example, \tilde{r}_t denotes the market-adjusted log stock return.

Campbell's (1991) return decomposition is related to the Beveridge-Nelson (1981) decomposition in the time-series literature. The Beveridge-Nelson decomposition

²There is an apparent interaction effect in Table 1 Panel B. When we pool Table 1 Panel B's disaggregated data and regress the change in institutional holdings on market-adjusted log stock return and cash-flow news, we get an R^2 of 14.46%. Inclusion of an interaction term leaves the return and cash-flow-news coefficients virtually unchanged and increases the R^2 only by 31 basis points to 14.77%. Although the interaction term is statistically significant, these R^2 's indicate that it is still only a second-order effect. Furthermore, most of the interaction effect is most likely due to size patterns discussed in Section 3.3.

separates a time series into two additive components, a random walk and a stationary component. If ρ is set to one in Eq. (2), cash-flow news corresponds to the shock to the random-walk component of the log stock price and expected-return news to the shock to the stationary component of the log stock price. According to this interpretation, the cash-flow news is a shock to the long-run “price-target trend” that the stock price is expected to approach.

An adaptation of the familiar present-value formula can be used to illustrate the intuition behind this return decomposition. According to the present-value formula in Eq. (3), an asset’s price equals the discounted present value of its expected future cash flows plus a pricing error:

$$P_{t-1} = \sum_{i=0}^{\infty} \left\{ \frac{E_{t-1}(CF_{t+i})}{\prod_{j=0}^i (1 + K_{t+j})} \right\} + \varepsilon_{t-1}, \quad (3)$$

where P denotes price, CF cash flow, K fair risk-adjusted discount rate, and ε pricing error. Clearly, the price can increase if expected cash flows increase and/or fair discount rates decrease and/or the pricing error increases. In Campbell’s (1991) return decomposition, cash-flow news corresponds approximately to the percentage price change due to the change in expected cash flows, or the return that would have realized if the discount rates and pricing error had not changed. Expected-return news is the percentage price change due to changes in discount rates and/or in the pricing error.

Of course, Campbell’s (1991) return decomposition is a purely mechanical construct and requires minimal assumptions about the behavior of the market participants. Typically, the return and ROE expectations in Eqs. (1) and (2) must be estimated from the data and will, therefore, reflect the econometrician’s method of forming these expectations. Interpretation of the estimated news terms requires more assumptions. As the first set of working assumptions, we assume that the VAR process correctly describes the evolution of rationally formed conditional expectations and that the fair discount rates are constant across stocks (but not over time). Under these assumptions, the estimated market-adjusted expected-return-news series reflects biases in the market’s pricing process and would perhaps better be labeled as “mispricing news.”

Of course, the decision to assume that market-adjusted expected-return news is solely due to mispricing-induced return predictability is largely dependent on one’s prior beliefs. Alternatively, one could take the view that market-adjusted expected-return news is driven by firm-specific risk-induced variation in fair discount rates.

2.2. Defining over- and underreaction

Following Vuolteenaho (2002), we define over- and underreaction to cash-flow news in terms of a simple regression coefficient. We make two working assumptions: First, we assume that, at any point of time, the “fair” discount rates are equal across all stocks. This assumption enables us to identify market-adjusted expected-return

news as being solely due to changes in the pricing error. Second, we assume that cash-flow news is exogenous, i.e., that the discount rates and/or pricing error do not cause cash-flow news.

Under these assumptions, one can raise the question whether the market's reaction to the relevant cash-flow news is excessive, correct, or insufficient. We define overreaction as $b > 1$ in the following regression:

$$\tilde{r}_t = a + b\tilde{N}_{cf,t} + w_t. \quad (4)$$

Conversely, the underreaction case corresponds to $b < 1$ and the correct-reaction case to $b = 1$. In words, if good cash-flow news typically results in the stock becoming more overpriced (or less underpriced), we call this overreaction. Conversely, if good cash-flow news on average results in less overpriced (or more underpriced) stock, we call this underreaction.

For example, consider a stock worth \$100. If there is news that all expected cash flows are 15% higher (while holding the risk and fair discount rates constant), an unbiased or correct stock-price reaction is 15% return and a \$115 stock price (assuming no dividends). If the stock-return and price response to such news are typically 10% and \$110, $b < 1$ and it is reasonable to call this price behavior underreaction.

Our bivariate definition of over- and underreaction that considers the joint process of returns and cash-flow news differs from the definitions adopted by many other empirical studies. For example, DeBondt and Thaler (1985) examine the univariate autocovariance function of returns and infer overreaction from long-horizon negative autocorrelation. However, our definition of over- and underreaction has the following advantages over the univariate approach. First, as noted by Campbell (1991) and Vuolteenaho (2002), a univariate time-series approach cannot unambiguously estimate both the variance of expected-return news and the regression coefficient of return on cash-flow news. It is possible that the price responds less than one-for-one to cash-flow news, yet returns are negatively autocorrelated. This is because any type of transitory mispricing (including pure noise) can cause long-horizon negative autocorrelation in stock returns. Second, our definition is capable of separating underreaction from delayed overreaction. If the price initially overreacts ($b > 1$) but this overreaction is followed by future price movements in the same direction, many alternative approaches incorrectly classify this pattern as underreaction.

2.3. Implementation using the VAR methodology

A vector autoregression (VAR) provides a convenient way to implement the return decompositions. Let $z_{i,t}$ be a vector of firm-specific state variables describing a firm i at time t . In particular, let the first element of $z_{i,t}$ be the firm's market-adjusted log stock return. An individual firm's state vector is assumed to follow a linear law:

$$z_{i,t} = \Gamma z_{i,t-1} + u_{i,t}. \quad (5)$$

The error term $u_{i,t}$ is assumed to have a covariance matrix Σ and to be independent of everything known at $t - 1$. Most of our specifications restrict the VAR parameters to be constant over time and across firms, but some of our specifications will relax this restriction by allowing for cross-sectional variation in the VAR parameters. All of our standard-error computations allow for general correlation structure of errors across firms.

The VAR implies a return decomposition. Define $e' \equiv [1 \ 0 \ \dots \ 0]$ and

$$\lambda' \equiv e' \rho \Gamma (I - \rho \Gamma)^{-1}. \quad (6)$$

Definition (6) introduced by Campbell (1991) simplifies the expressions considerably: Expected-return news can now be conveniently expressed as $\lambda' u_{i,t}$ and cash-flow news as $(e' + \lambda') u_{i,t}$. If returns are unpredictable, i.e., the first row of Γ is zeros, expected-return news is identically zero and the entire return is due to cash-flow news.

Effectively, Campbell's (1991) method first computes expected-return news directly and then backs out the cash-flow news as unexpected return plus expected-return news. It may seem that this indirect method of calculating cash-flow news as a residual relies on heavier assumptions than does directly calculating the change in the discounted sum of clean-surplus ROEs. In the robustness checks in Appendix C, we add the clean-surplus ROE to the VAR state vector and reproduce our results with directly computed cash-flow news. Our results are robust to the choice between the direct and indirect method of computing cash-flow news. Also, setting ρ equal to one, which results in cash-flow news being equal to the shock to the permanent component of the log stock price and expected-return news being equal to the shock to the temporary component of the log stock price, does not alter our stated results.

Finally, our measure of over- and underreaction, the regression coefficient of the total stock return on cash-flow news, can be computed from the VAR parameters using a simple formula: $1 - \lambda' \Sigma (e' + \lambda') / [e' + \lambda'] \Sigma (e' + \lambda')$. This formula is derived by recognizing that the total return equals conditional expected return plus cash-flow news less expected-return news and that the conditional expected return is independent of the news terms.

Implementing Eq. (4) via a time-series model may appear fragile in its sensitivity to sampling and model misspecification errors. However, when cash-flow news and the regression coefficient in Eq. (4) are estimated using Campbell's (1991) return decomposition, the approach is surprisingly robust. When Campbell's return decomposition is implemented with a VAR, the sampling and/or model specification error in the estimated cash-flow-news term is not independent of the stock return. Thus, the usual errors-in-variables intuition about coefficient attenuation does not apply to this case.

In effect, Campbell's methodology gives the benefit of the doubt to cash-flow news: The VAR allocates the entire return to cash-flow news unless it finds evidence of the return reversing. Under the assumption that the estimated variance of cash-flow news is not zero, the VAR model implies $b < 1$ if and only if the estimated correlation of expected-return news and cash-flow news is positive. In other words, the VAR model indicates underreaction if and only if it can identify return

predictability that is positively related to recent good news about cash flows. In the extreme, if the model is so misspecified that stock returns appear unpredictable, the regression coefficient in Eq. (4) will take the value one, implying neither under- nor overreaction. Appendix C illustrates this with quantitative examples.

3. Data and empirical results

We obtain our empirical results from a firm-level panel (the CRSP–COMPU-STAT intersection linked to the SPECTRUM database of institutional holdings). Our final sample covers the period 1983–1998 (16 years) and consists of 23,501 firm-years. Table 2 and Fig. 1 show descriptive statistics and Appendix B contains the details of data sources and variable definitions.

Table 2

Descriptive statistics

Panel A reports means, standard deviations, and percentiles (minimum, twenty-fifth, median, seventy-fifth, and maximum) of log return, r ; log US GAAP return on equity, e^{GAAP} ; log book-to-market, θ ; the fraction of institutional ownership, if ; and the change in institutional-ownership fraction, dif . Panel B reports the contemporaneous correlations and Panel C the first-order cross- and autocorrelations of market-adjusted (i.e., cross-sectionally demeaned) variables. Appendix B contains the details of data sources and variable definitions. The annual data set consists of 23,501 firm-years and spans the period 1983–1998 (16 years). The descriptive statistics are estimated from pooled data.

Panel A: Basic descriptive statistics

Variable	Mean	St. dev.	Min.	25%-pct	Median	75%-pct	Max.
r	0.074	0.343	-2.185	-0.093	0.094	0.268	2.757
e^{GAAP}	0.027	0.353	-2.526	0.036	0.095	0.143	3.919
θ	-0.389	0.608	-4.449	-0.754	-0.351	0.008	3.557
if	0.363	0.226	0.000	0.172	0.351	0.540	0.986
dif	0.005	0.106	-0.957	-0.022	0.008	0.045	0.930

Panel B: Contemporaneous correlations, market-adjusted data

Variable	\tilde{r}	\tilde{e}^{GAAP}	$\tilde{\theta}$	\tilde{if}	\tilde{dif}
\tilde{r}	1	0.326	-0.372	0.151	0.175
\tilde{e}^{GAAP}	0.326	1	0.113	0.197	0.086
$\tilde{\theta}$	-0.372	0.113	1	-0.136	-0.06
\tilde{if}	0.151	0.197	-0.136	1	0.297
\tilde{dif}	0.175	0.086	-0.060	0.297	1

Panel C: First-order cross- and autocorrelations, market-adjusted data

Variable	$\tilde{r}(t)$	$\tilde{e}^{\text{GAAP}}(t)$	$\tilde{\theta}(t)$	$\tilde{if}(t)$	$\tilde{dif}(t)$
$\tilde{r}(t-1)$	0.142	0.318	-0.216	0.142	0.048
$\tilde{e}^{\text{GAAP}}(t-1)$	0.136	0.534	0.082	0.168	0.02
$\tilde{\theta}(t-1)$	0.041	-0.06	0.771	-0.13	-0.013
$\tilde{if}(t-1)$	0.071	0.161	-0.111	0.885	-0.181
$\tilde{dif}(t-1)$	0.016	0.084	-0.051	0.141	-0.159

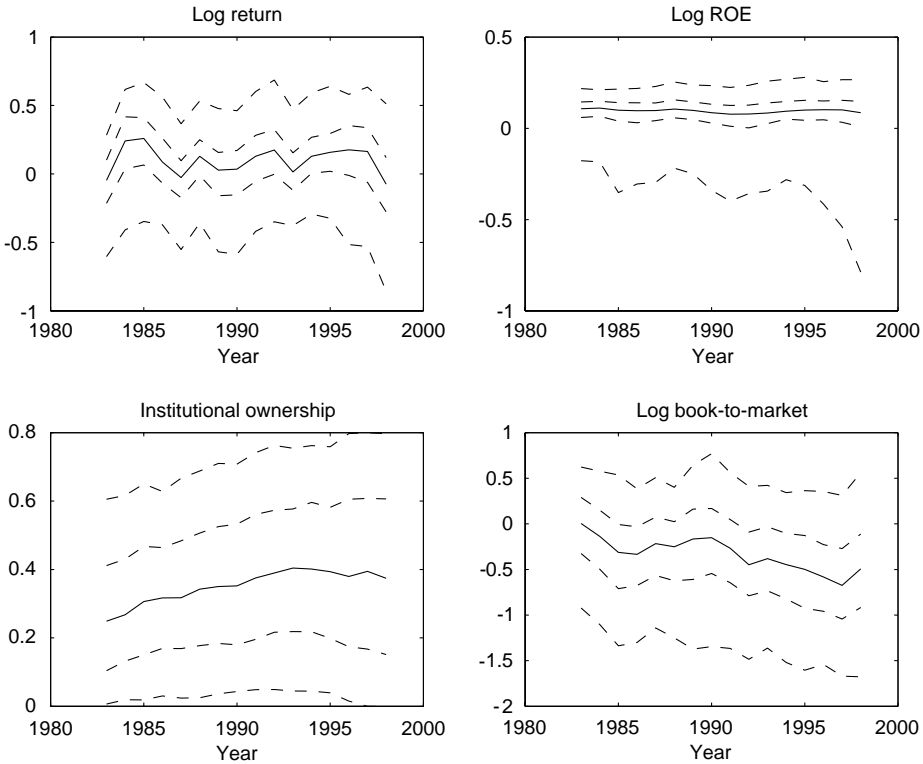

Fig. 1. Time-series evolution of variables.

The figure graphs the time series of cross-sectional percentiles (fifth, twenty-fifth, median, seventy-fifth, and ninety-fifth) for the following variables: log return, r ; log return on equity, e^{GAAP} ; fraction of institutional ownership, if ; and log book-to-market, θ . For a more detailed definition of the variables and data, see Appendix B.

3.1. VAR specification

We consider a parsimonious VAR specification that uses market-adjusted log stock return, log book-to-market, log GAAP ROE, and fraction of institutional ownership as the state variables. Only one lag of each is used to predict the state-vector evolution. This four-variable VAR specification is designed to capture the following empirical return-predictability results. Historically, past long-term losers have outperformed past long-term winners (“long-term reversal,” DeBondt and Thaler, 1985), while past short-term winners have outperformed past short-term losers (“momentum,” Jegadeesh and Titman, 1993, 2001). High book-to-market-equity firms have earned higher average stock returns than low book-to-market-equity firms have (“book-to-market anomaly,” Rosenberg et al., 1985, and others). Controlling for other characteristics, firms with higher profitability have earned higher average stock returns (Haugen and Baker, 1996). Following Haugen and Baker, we use ROE computed according to generally accepted accounting principles

(GAAP) instead of the clean-surplus formula in the VAR state vector. Finally, institutional ownership predicts one-period returns (Wermers, 1999, and others).

The results of Vuolteenaho (2002) suggest that a similar simple specification adequately captures the features of the data that are important to the computation of the news terms. Consistent with this finding, the robustness checks in Appendix C, Table 10 show that our main results are not sensitive to a number of changes in the VAR specification.

We use robust and simple methods (the weighted least squares (WLS) approach and one pooled prediction regression per state variable) in estimating the VAR parameters. Instead of using the optimal but unknown generalized least squares (GLS) weights or unit ordinary least squares (OLS) weights, we weigh each cross-section equally, much as the Fama-MacBeth (1973) procedure does. In practice, this means deflating the data for each firm-year by the number of firms in the corresponding cross-section. (The main findings of the paper are not sensitive to the choice between pooled-OLS, pooled-WLS, or Fama-MacBeth procedures.) In Appendix C, Table 8, we estimate the VAR parameters using Swamy's (1970) random-coefficient model (RCM) and show that our results are robust to allowing firm-specific variation in VAR parameters. We use two methods to calculate cross-correlation-consistent standard errors, including Rogers' (1983, 1993) robust standard-error method and Shao and Rao's (1993) jackknife method.

The parameter estimates (presented in Table 3) imply that expected returns are high when past one-year return, the book-to-market ratio, profitability, and institutional ownership are high. Our result that institutional ownership predicts returns after controlling for other stock characteristics is consistent with the empirical results of Wermers (1999, 2000), Gompers and Metrick (2001), Pirinsky (2000), and others. Expected profitability is also high when past stock return, profitability, and institutional ownership are high. In summary, our VAR parameter estimates are of sign and magnitude consistent with previous research.

3.2. Estimated responses of price and institutional ownership to cash-flow news

Table 4 Panel A shows the variance decomposition of unexpected returns computed using the following formulas and the VAR model in Table 3:

$$\begin{aligned}\text{var}(\tilde{N}_r) &= \lambda' \Sigma \lambda, \\ \text{var}(\tilde{N}_{cf}) &= (e1' + \lambda') \Sigma (e1 + \lambda),\end{aligned}\tag{7}$$

and

$$\text{cov}(\tilde{N}_r, \tilde{N}_{cf}) = \lambda' \Sigma (e1 + \lambda).$$

Consistent with Vuolteenaho's (2002) results, cash-flow news is the main driver of market-adjusted firm-level stock returns. The expected-return-news standard deviation is 25% (variance 0.0619 with 0.0208 standard error) and the cash-flow-news standard deviation is 47% (variance 0.2182 with 0.0379 standard error). The correlation between the two news series is 0.77 and more than ten standard errors from zero (under the assumption that the VAR model is correctly specified.)

Table 3

VAR parameter estimates

The table reports the VAR parameters estimated from the annual panel. The model state variables include the market-adjusted log stock return, \tilde{r} (the first element of the state vector z); market-adjusted log book-to-market ratio, $\tilde{\theta}$ (the second element); market-adjusted log profitability, \tilde{e}^{GAAP} (the third element); and market-adjusted fraction of shares outstanding owned by institutions, \tilde{if} (the fourth element). The parameters correspond to the following system:

$$z_{i,t} = \Gamma z_{i,t-1} + u_{i,t}, \quad \Sigma = E(u_{i,t}u'_{i,t}).$$

We report up to three numbers for each parameter. The first number (bold) is a weighted least squares estimate of the parameter, where observations are weighted such that each cross-section receives an equal weight. The second number (in parentheses) is a robust standard error computed using Rogers's (1983, 1993) method (details of the method are described by Vuolteenaho, 2002). The third number (in brackets) is a robust jackknife standard error computed using the jackknife method of Shao and Rao (1993).

Pooled-data coefficient estimates for the first-order market-adjusted VAR

	Γ				Σ			
\tilde{r}_t	0.1694 (0.0334) [0.0349]	0.0609 (0.0169) [0.0176]	0.0986 (0.0210) [0.0218]	0.0759 (0.0161) [0.0166]	0.1009 (0.0063) [0.0065]	-0.0782 (0.0056) [0.0058]	0.0258 (0.0019) [0.0019]	0.0058 (0.0009) [0.0009]
$\tilde{\theta}_t$	0.1593 (0.0256) [0.0267]	0.8229 (0.0215) [0.0224]	0.0970 (0.0266) [0.0279]	-0.0689 (0.0175) [0.0181]	-0.0782 (0.0056) [0.0058]	0.1330 (0.0069) [0.0071]	0.0246 (0.0027) [0.0028]	-0.0033 (0.0009) [0.0009]
$\tilde{e}_t^{\text{GAAP}}$	0.2336 (0.0201) [0.0210]	0.0012 (0.0079) [0.0081]	0.6048 (0.0207) [0.0214]	0.0921 (0.0125) [0.0129]	0.0258 (0.0019) [0.0019]	0.0246 (0.0027) [0.0028]	0.0810 (0.0054) [0.0055]	0.0028 (0.0003) [0.0003]
\tilde{if}_t	0.0185 (0.0047) [0.0049]	-0.0035 (0.0027) [0.0028]	0.0147 (0.0044) [0.0046]	0.9062 (0.0081) [0.0084]	0.0058 (0.0009) [0.0009]	-0.0033 (0.0009) [0.0009]	0.0028 (0.0003) [0.0003]	0.0101 (0.0009) [0.0010]

Interestingly, the shock to institutional ownership is positively correlated with both cash-flow news (correlation 0.38) and expected-return news (correlation 0.49). That is, when long-horizon expected returns or cash flows increase, institutions buy shares from individuals.

Table 4 Panel B shows the estimated regression coefficient of stock return on cash-flow news computed from the estimated VAR parameters. The estimated regression coefficient, 0.589, indicates how much the price moves on average if there is \$1 cash-flow news. As discussed in Section 2.2, our interpretation of this regression coefficient is that the market underreacts to \$1 cash-flow news by 41 cents. The RCM results in Appendix C indicate coefficients in the range of 0.66–0.81. Since our estimation methods weigh all stocks roughly equally, these underreaction results are best interpreted as applying to a typical small or medium-capitalization stock.

Fig. 2 further illustrates some of the dynamics implied by the estimated VAR. The top graph of Fig. 2 shows the cumulative response of returns to 25% cash-flow news. If expected returns were constant, this shock would result in exactly 25% realized

Table 4

Responses of prices and institutional ownership to news

The table reports derived statistics calculated from the VAR specification of Table 3. The VAR specification has the structure

$$z_{i,t} = \Gamma z_{i,t-1} + u_{i,t}, \quad \Sigma = E(u_{i,t}u'_{i,t}).$$

The model variables include the market-adjusted log stock return, market-adjusted log book-to-market ratio, market-adjusted log profitability, and market-adjusted institutional-ownership fraction.

Panel A reports the covariance and correlation matrices of expected-return news, cash-flow news, and institutional-ownership shock. The upper-left section (including diagonal) of the panel shows covariances and the lower-left section correlations. Panel B shows regression of return and institutional-ownership shock on cash-flow and expected-return news. Panel C reports the covariance and correlation matrices of one-period expected return, long-horizon expected return, and the fraction of institutional ownership. The long-horizon expected-return measure is defined as $\tilde{p}_{r,t-1} \equiv \sum_{j=0}^{\infty} \rho^j E_{t-1} \tilde{r}_{t+j}$. The upper-left section (including diagonal) of the panel shows covariances and the lower-left section correlations.

The first number (bold) is a point estimate computed using the weighted least squares estimates of the parameters. The second number (in brackets) is a robust jackknife standard error computed using the jackknife method of Shao and Rao (1993).

Panel A: Covariances and correlations (lower left) of news and institutional-ownership shock

	Expected-return news	Cash-flow news	Institutional- ownership shock
Expected-return news	0.0619 [0.0208]	0.0896 [0.0274]	0.0122 [0.0027]
Cash-flow news	0.7713 [0.0598]	0.2182 [0.0379]	0.0180 [0.0029]
Institutional-ownership shock	0.4871 [0.0797]	0.3823 [0.0371]	0.0101 [0.0010]

Panel B: Regressions

	N_{cf}	N_r
Stock-return shock on cash-flow news	0.5893 [0.0616]	
Institutional-ownership shock on cash-flow news	0.0823 [0.0092]	
Institutional-ownership shock on cash-flow and expected- return news	0.0043 [0.0302]	0.1944 [0.0837]

Panel C: Covariances and correlations (lower left) of expected returns and institutional ownership

	One-period expected return	Long-horizon expected return	Institutional ownership
One-period expected return	0.0088 [0.0027]	0.0428 [0.0142]	0.0100 [0.0025]
Long-horizon expected return	0.9076 [0.0349]	0.2524 [0.0885]	0.0821 [0.0216]
Institutional ownership	0.4147 [0.0646]	0.6395 [0.0949]	0.0653 [0.0069]

unexpected return. Instead, the initial response is only 15%, consistent with the above-shown underreaction phenomenon. A notable feature of the impulse-response function is the absence of any delayed overreaction: Instead of overshooting, the price slowly converges to the new level. The bottom graph of Fig. 2 also shows the cumulative response of returns to a 25% return in the absence of any cash-flow news. After the shock, the price decays for a decade, eventually by definition reversing the entire 25% return. These impulse-response functions are largely consistent with those estimated by Vuolteenaho (2002) from a longer 1954–1996 sample.³ The impulse-response functions computed from the RCM parameters in Appendix C are also similar to those obtained from the pooled-WLS parameters, although less persistent.

In addition to the underreaction pattern in stock prices, we also examine how the ownership structure responds to cash-flow news and high subsequent expected returns. Table 4 Panel B also shows the estimated regression coefficient of institutional-ownership shock on cash-flow news as 0.082. This regression coefficient shows how large a fraction of the firm institutions buy on average if there is 100% cash-flow news. Since the regression coefficient is reliably positive (*t*-statistic 8.9), we conclude that institutions buy on positive cash-flow news. The magnitude of the coefficient is economically significant. One-standard-error cash-flow news results in 4% of the firm changing hands between the aggregate groups of individuals and institutions.

Analogously to Fig. 2, Fig. 3 illustrates the trading dynamics implied by the VAR. Instead of price response, Fig. 3 measures the response of institutional-ownership fraction to shocks. The top graph of Fig. 3 shows the response of institutional ownership to 25% cash-flow news. Contemporaneously with the cash-flow news, institutions buy over 2% of the firm and continue to overweigh it for several years.

³ Chan et al. (1996) examine the return-predictive power of orthogonalized versions of past returns and earnings “surprises” (SUE) and find that both predict returns with a positive sign. We find that after controlling for the cash-flow news, recent stock returns predict returns with a negative sign. These two results can be reconciled by comparing the methodologies. Chan et al.’s Table 6 Panel B shows that, controlling for SUE, stocks with high past stock returns earn higher stock returns than stocks with low past returns. Since the stock return retains its predictive power after controlling for the most recent SUE, it is tempting to conclude from their Table 6 Panel B that return momentum has positive stock return predictive power that is completely independent of cash-flow news.

However, such reasoning implicitly assumes that the SUE is a perfect proxy for all new information about all future cash flows. Since past stock returns have incremental forecasting power with respect to future SUEs in the data, as in Bernard and Thomas (1989, 1990) and Chan et al.’s (1996) Table 6 Panel A, this implicit assumption is clearly false.

Our VAR methodology resolves this conundrum: We use the VAR to compute a measure of cash-flow news that better captures all new information about all future cash flows, including that embedded in stock returns. Using the VAR cash-flow news strengthens the conclusion that past positive cash-flow news is followed by strong future stock returns, controlling for the past stock return. More importantly, when the VAR cash-flow news is used as the cash-flow proxy, the marginal relation between past one-year stock return and future one-year stock return is driven from positive to negative. The VAR approach is thus necessary to fully disentangle the predictive power of stock returns and cash-flow shocks.

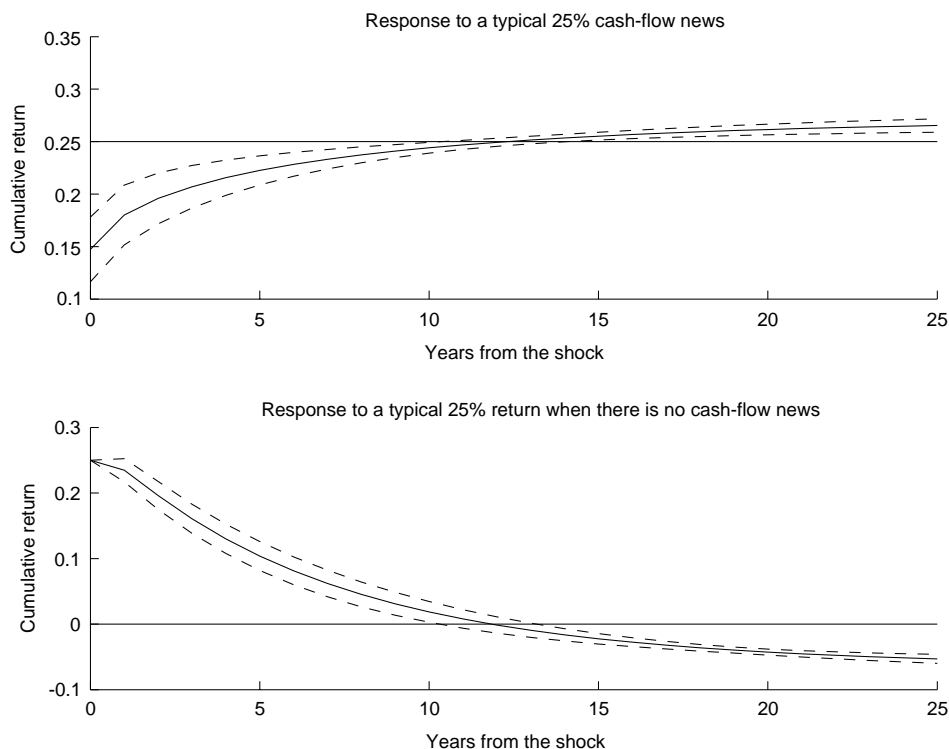

Fig. 2. Price response to shocks, pooled WLS.

The figure contains two impulse-response functions computed from the VAR system of Table 3. The first graph shows the cumulative response of market-adjusted log returns to typical 25% cash-flow news. The typical 25% cash-flow news is induced by setting the VAR-error vector to a constrained maximum likelihood value, imposing the constraint that cash-flow news equals 0.25.

The second graph shows the cumulative response of market-adjusted log returns to a 25% unexpected return in the absence of cash-flow news. The 25% return shock is induced by setting the first element of the VAR-error vector to 0.25. The other elements of the VAR-error vector are set to their conditional expectations, conditional on the first element being equal to 0.25 and cash-flow news equal to zero.

Dashed lines denote ± 2 standard-error bounds, calculated using the jackknife.

The above finding that institutions buy on good and sell on bad cash-flow news is consistent with the institutions following a simple price-momentum strategy. However, the bottom graph of Fig. 3 shows that this is unlikely to be the case. In the bottom graph, we shock the VARs with a 25% positive return in the absence of any cash-flow news, and record the response of institutional ownership. During such price run-ups that are unrelated to cash-flow news, institutions sell shares to individuals and underweigh the stock in their portfolios for years. This effect, too, is economically significant. According to the VAR, the standard deviation of expected-return news that is not explained by cash-flow news is approximately 16% and a one-standard-error move in this residual on average coincides with individuals and institutions changing their aggregate positions by 3% of the shares outstanding.

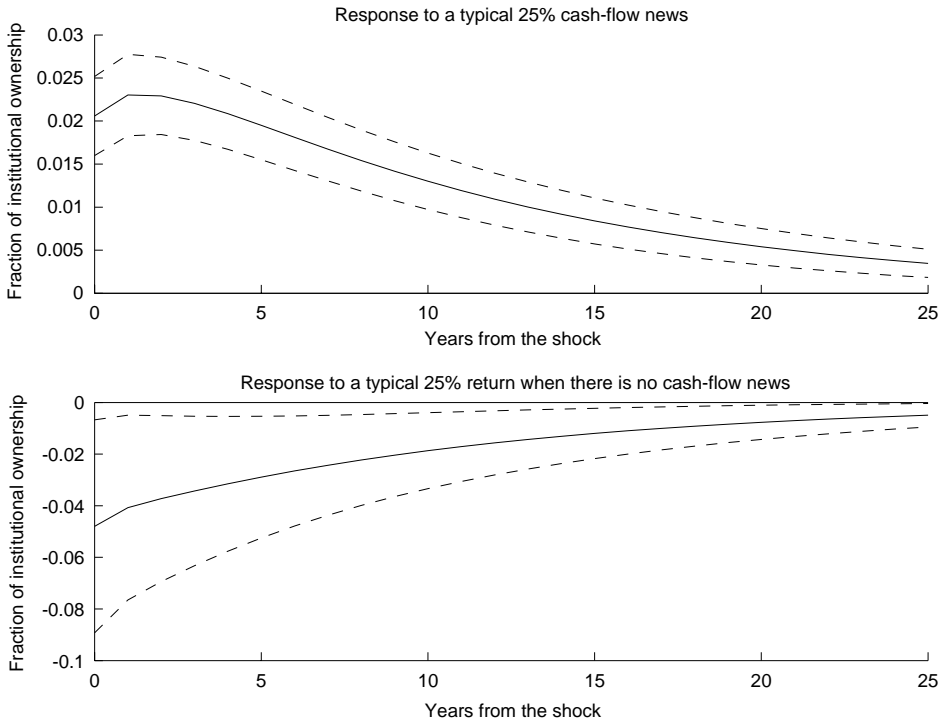

Fig. 3. Response of institutional ownership to shocks, pooled WLS.

The figure contains two impulse-response functions computed from the VAR system of Table 3. The first graph shows the response of institutional ownership to typical 25% cash-flow news. The typical 25% cash-flow news is induced by setting the VAR-error vector to a constrained maximum likelihood value, imposing the constraint that cash-flow news equals 0.25.

The second graph shows the response of institutional ownership to a 25% unexpected return in the absence of cash-flow news. The 25% return shock is induced by setting the first element of the VAR-error vector to 0.25. The other elements of the VAR-error vector are set to their conditional expectations, conditional on the first element being equal to 0.25 and cash-flow news equal to zero.

Dashed lines denote ± 2 standard-error bounds, calculated using the jackknife.

The positive simple regression coefficient of institutional-ownership shock on cash-flow news is consistent with institutions trying to “arbitrage” underreaction; however, it is also consistent with institutions simply preferring to own stocks after good cash-flow news. The third regression in Table 4 Panel B attempts to discriminate between these two possibilities. In a multiple regression of institutional-ownership shock on both cash-flow and expected-return news, the coefficient on cash-flow news is near zero and statistically insignificant while the coefficient on expected-return news is economically and statistically significant. Clearly, institutions do not buy on cash-flow news because they like cash-flow news, but simply because they like the higher expected returns associated with underreaction to cash-flow news.

We also measure the extent to which the patterns in institutional portfolio allocations coincide with the patterns in the level of expected returns. To examine whether institutions in aggregate take positions proportional to expected returns, we compute the correlation between short- and long-term expected returns and the level of institutional ownership. The one-period expected return is computed simply as the fitted value from the first VAR prediction equation. The measure of long-horizon expected return we adopt is the “atypical discount,” p_r , as defined by Vuolteenaho (2002):

$$p_{r,t-1} \equiv \sum_{j=0}^{\infty} \rho^j (E_{t-1} r_{t+j} - \bar{r}). \quad (8)$$

Above, $\bar{r} \equiv E(r)$ denotes the normal or typical log risk premium, zero in the case of market-adjusted returns and a homogenous VAR. As seen from Eq. (8), atypical discount is the cumulative effect of return predictability on prices. If a stock’s atypical discount is high, the expected future returns on this stock are also high and the stock price is low (relative to the expected cash flows). The market-adjusted atypical discount, $\tilde{p}_{r,t-1} \equiv \sum_{j=0}^{\infty} \rho^j E_{t-1} \tilde{r}_{t+j}$, can be conveniently computed from the VAR model using the formula $\rho^{-1} \lambda'(z_{t-1} - \bar{z})$, where \bar{z} denotes the unconditional mean state vector.

Table 4 Panel C shows the estimated covariance and correlation matrices of one-period expected return, long-horizon expected return (\tilde{p}_r), and the fraction of institutional ownership. The correlation between one-period expected returns and the level of institutional ownership is 0.41 with a 0.06 standard error. The correlation between long-horizon expected returns and the level of institutional ownership is somewhat stronger at 0.64 with a 0.09 standard error. If one were to assign the causality from long-horizon expected returns to institutional ownership and regress the ownership fraction on long-horizon expected returns, this regression would explain 41% of the variation in institutional ownership.

3.3. Size patterns in underreaction and trading

Previous research shows that the underreaction pattern varies as a function of the firm’s characteristics. We first measure this size pattern in underreaction and then contrast it to the pattern in trading between individuals and institutions.

One way to allow for cross-sectional variation in the underreaction pattern is to let the VAR-error covariance matrix Σ vary across firms while assuming that the VAR coefficient matrix Γ is common for all stocks. In Table 5 Panel A and the top two graphs of Fig. 4, we sort stocks into quintiles based on firm size (i.e., market value of equity) and estimate a separate underreaction coefficient for each group. In this sample, the regression coefficient of return on cash-flow news varies as a function of firm size. For the smallest quintile of stocks in our sample, the coefficient is 0.55, corresponding to a 45-cent underreaction to one-dollar cash-flow news. For the largest stocks, the regressions coefficient is significantly higher: 0.67 or 33-cent underreaction to one-dollar cash-flow news. The difference in coefficients between the two extreme quintiles is 0.10, two-and-one-half standard errors from zero.

Table 5

Results for size groups

The table reports the results for different size groups. Panel A assumes that all size quintiles share the same transition matrix Γ but may have different error covariance matrices Σ . Panel B assumes that stocks in different size quintiles have different transition matrices and error covariance matrices. In Panel B, the quintile assignment is assumed to be permanent.

The VAR specification has the structure

$$z_{i,t} = \Gamma z_{i,t-1} + u_{i,t}, \quad \Sigma(\text{characteristics}) = E(u_{i,t}u'_{i,t} | \text{characteristics}).$$

The model variables include the market-adjusted log stock return, \tilde{r} (the first element of the state vector z); market-adjusted log book-to-market ratio, $\tilde{\theta}$ (the second element); market-adjusted log profitability, \tilde{z}^{GAAP} (the third element); and market-adjusted fraction of shares outstanding owned by institutions, \tilde{i}^f (the fourth element). The characteristic affecting the error covariance matrix is size-group assignment.

For every size group, we report four statistics: the variance of expected-return news, $\text{var}(\tilde{N}_r)$; the variance of cash-flow news, $\text{var}(\tilde{N}_{cf})$; the simple regression coefficient of return on cash-flow news, $b(\tilde{r}, \tilde{N}_{cf})$; and the simple regression coefficient of institutional-ownership shock on cash-flow news, $b(u(i^f), \tilde{N}_{cf})$.

For each statistic, we report two numbers. The first number (bold) is a point estimate computed using the weighted least squares estimates of the parameters. The second number (in brackets) is a robust jackknife standard error computed using the jackknife method of Shao and Rao (1993).

Quintile	$\text{var}(\tilde{N}_r)$	$\text{var}(\tilde{N}_{cf})$	$b(\tilde{r}, \tilde{N}_{cf})$	$b(u(i^f), \tilde{N}_{cf})$
<i>Panel A: Size quintiles, common transition matrix</i>				
Small	0.1273 [0.0434]	0.4234 [0.0711]	0.5585 [0.0681]	0.0455 [0.0058]
2	0.0738 [0.0225]	0.2708 [0.0417]	0.5965 [0.0611]	0.0800 [0.0074]
3	0.0572 [0.0174]	0.2062 [0.0347]	0.5937 [0.0552]	0.1038 [0.0147]
4	0.0326 [0.0104]	0.1177 [0.0225]	0.6255 [0.0610]	0.1479 [0.0183]
Big	0.0187 [0.0061]	0.0738 [0.0136]	0.6686 [0.0643]	0.1375 [0.0155]
Small–big	0.1086 [0.0382]	0.3496 [0.0599]	-0.1100 [0.0375]	-0.0920 [0.0139]
<i>Panel B: Size quintiles, permanent group assignment</i>				
Small	0.1301 [0.0594]	0.4202 [0.0850]	0.5545 [0.0875]	0.0301 [0.0069]
2	0.0757 [0.0377]	0.2517 [0.0626]	0.5994 [0.0987]	0.0680 [0.0106]
3	0.0284 [0.0170]	0.1470 [0.0325]	0.7289 [0.0926]	0.0634 [0.0255]
4	0.0115 [0.0070]	0.0640 [0.0111]	0.8931 [0.1069]	0.0714 [0.0291]
Big	0.0013 [0.0018]	0.0403 [0.0094]	1.0090 [0.0913]	0.0768 [0.0442]
Small–big	0.1288 [0.0596]	0.3799 [0.0828]	-0.4544 [0.1255]	-0.0467 [0.0441]

Because we constrain the transition matrix to be equal across size groups, the size-related heterogeneity in the underreaction pattern might be an artifact of this restriction. To investigate this possibility, we estimate a separate transition matrix for each size quintile and assume that each firm's assignment to a size quintile is permanent. The results obtained under these assumptions (presented in Table 5 Panel B and Fig. 4 bottom two graphs) show an even stronger size pattern in underreaction. As above, the stocks in the smallest quintile have a return-on-cash-flow-news coefficient of 0.56, corresponding to a 44-cent underreaction to one-dollar cash-flow news. For the largest stocks, allowing the transition matrix to vary as a function of size changes the results significantly: the estimated coefficient is 1.01, or

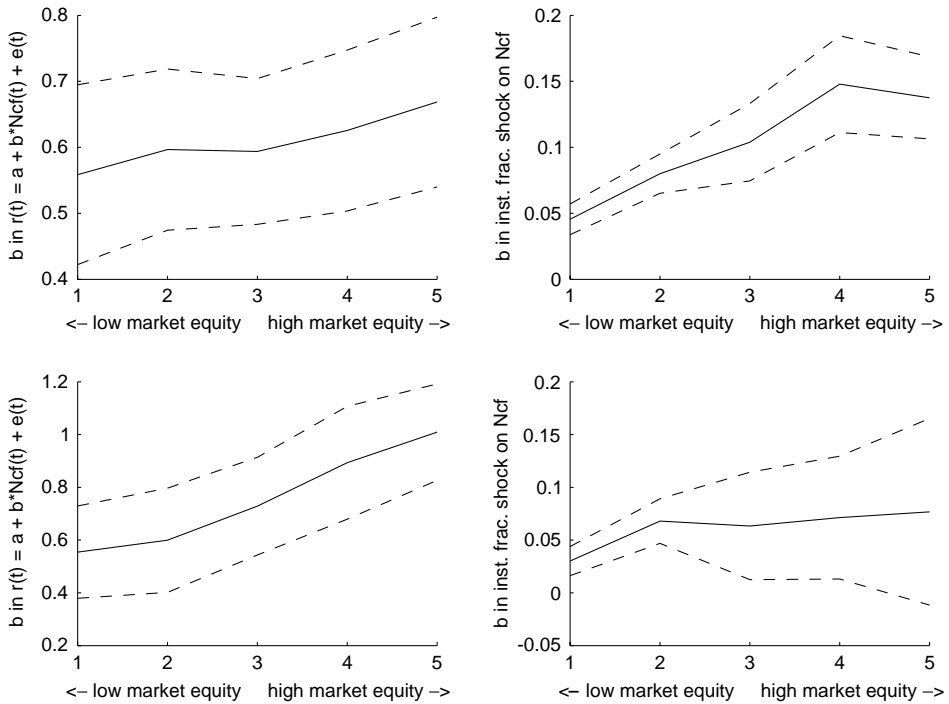

Fig. 4. Results for size groups.

The top two figures graph the results for different size quintiles from Table 5 Panel A. The upper-left figure plots the regression coefficient of return on cash-flow news, and the upper-right figure plots the regression coefficient of institutional-ownership shock on cash-flow news.

The bottom two figures graph the results for different size quintiles from Table 5 Panel B. The lower-left figure plots the regression coefficient of return on cash-flow news, and the lower-right figure plots the regression coefficient of institutional-ownership shock on cash-flow news.

Dashed lines denote ± 2 standard error bounds, calculated using the jackknife.

almost exactly correct reaction to cash-flow news. The difference in coefficients between the two extreme quintiles is -0.45 , almost four standard errors from zero. These estimates are consistent with our prior of the dispersion in expected returns within the large-capitalization universe being minimal.

Also the regression coefficient of institutional-ownership shock on cash-flow news varies as a function of firm size. In Table 5 Panel A, stocks in all quintiles are assumed to share the same transition matrix, but the error covariance matrix is allowed to vary across the quintiles. For the smallest quintile, the coefficient is 0.0455 , and for the largest quintile 0.1375 . The difference in coefficients between the two extreme quintiles is -0.0920 with a 0.0139 standard error. Table 5 Panel B uses slightly different assumptions. We assume that the size-group assignment is permanent and estimate a separate transition matrix and error covariance matrix for stocks in each size quintile. The point estimates have a lower precision but are generally consistent with the above-mentioned results obtained under different assumptions.

Table 6

Asymmetric response to good and bad news

The table shows the asymmetric response of returns and institutional ownership to good and bad cash-flow news. First, we use the VAR model of Table 3 to compute the fitted values of the news terms. Second, we regress the market-adjusted stock return and estimated market-adjusted ownership shock on a constant, cash-flow news, and the minimum of zero and cash-flow news:

$$\begin{bmatrix} \tilde{r}_t \\ u_t(i\tilde{f}) \end{bmatrix} = \begin{bmatrix} a_1 \\ a_2 \end{bmatrix} + \begin{bmatrix} b_{11} & b_{12} \\ b_{21} & b_{22} \end{bmatrix} \begin{bmatrix} \tilde{N}_{cf,t} \\ \tilde{N}_{cf,t,neg} \end{bmatrix} + \begin{bmatrix} e_{1,t} \\ e_{2,t} \end{bmatrix},$$

where $u_t(i\tilde{f})$ is the estimated institutional-ownership shock from the VAR of Table 3, \tilde{r} is the market-adjusted stock return, \tilde{N}_{cf} is the estimated cash-flow news, and $\tilde{N}_{cf,neg}$ is the minimum of zero and \tilde{N}_{cf} .

Panel A shows the regression coefficients estimated from the entire sample. Panels B and C show the regression coefficients for different size groups. Panel B assumes that all size quintiles share the same transition matrix Γ in estimation of the cash-flow-news terms. Panel C uses cash-flow news estimated under the assumptions that stocks in different size quintiles have different transition matrices and that a stock's quintile assignment is permanent.

For each statistic, we report two numbers. The first number (bold) is a point estimate computed using the pooled-OLS estimates of the parameters. The second number (in brackets) is a robust jackknife standard error computed using the jackknife method of Shao and Rao (1993).

	$b_{11}(\tilde{r}, \tilde{N}_{cf})$	$b_{12}(\tilde{r}, \tilde{N}_{cf,neg})$	$b_{21}(u(i\tilde{f}), \tilde{N}_{cf})$	$b_{22}(u(i\tilde{f}), \tilde{N}_{cf,neg})$
<i>Panel A: Asymmetric response to news for all firms</i>				
All firms	0.6582 [0.0713]	-0.1076 [0.0424]	0.1038 [0.0108]	-0.0314 [0.0084]
<i>Panel B: Size quintiles, common transition matrix</i>				
Small	0.6837 [0.0971]	-0.1782 [0.0825]	0.0612 [0.0111]	-0.0254 [0.0098]
2	0.6646 [0.0833]	-0.1116 [0.0650]	0.1154 [0.0139]	-0.0568 [0.0160]
3	0.6671 [0.0643]	-0.1170 [0.0481]	0.1388 [0.0142]	-0.0507 [0.0154]
4	0.6347 [0.0549]	-0.0442 [0.0628]	0.1441 [0.0156]	0.0138 [0.0315]
Big	0.6756 [0.1035]	-0.0666 [0.1828]	0.1050 [0.0082]	0.0715 [0.0437]
Small–big	0.0081 [0.1235]	-0.1115 [0.2429]	-0.0438 [0.0135]	-0.0969 [0.0489]
<i>Panel C: Size quintiles, permanent group assignment</i>				
Small	0.6833 [0.1133]	-0.1972 [0.0906]	0.0303 [0.0180]	0.0005 [0.0182]
2	0.7049 [0.1252]	-0.1699 [0.0725]	0.0995 [0.0240]	-0.0500 [0.0237]
3	0.8487 [0.0920]	-0.1788 [0.0654]	0.0407 [0.0557]	0.0379 [0.0544]
4	0.9419 [0.0884]	-0.0869 [0.0931]	0.0308 [0.0570]	0.0761 [0.0645]
Big	1.0170 [0.1052]	-0.0131 [0.2125]	0.0281 [0.0661]	0.0993 [0.0482]
Small–big	-0.3337 [0.1636]	-0.1840 [0.2794]	0.0022 [0.0674]	-0.0987 [0.0532]

3.4. Is bad news different from good news?

Hong et al. (2000) show that momentum profits are concentrated in the continuation of recent losers' returns. Hong et al. suggest that "to the extent that stock prices do underreact, they are more prone to underreact to bad news than to good news" (p. 277). To examine this possibility, we first compute the fitted values of cash-flow news using the VAR model of Table 3. We then regress stock returns and institutional-ownership shock on a constant, cash-flow news, and the minimum of

cash-flow news and zero. The results in Table 6 confirm the conclusions of Hong et al. For a typical stock, the average price reaction to one-dollar positive cash-flow news is 66 cents, while the average price reaction to one-dollar negative cash-flow news is 55 cents. In addition to the expected patterns in price responses, we also find that institutional ownership responds asymmetrically to cash-flow news. The regression coefficient of institutional-ownership shock on cash-flow news is 0.1038 for good news, but only 0.0724 (i.e., 0.1038–0.0314) for bad news.

We also estimate the asymmetric-response model for size quintiles. As in Table 5, we compute cash-flow news under two different assumptions. Table 6 Panel B assumes that all size quintiles share the same transition matrix Γ in estimation of the cash-flow-news terms. Table 6 Panel C uses cash-flow news estimated under the assumptions that stocks in different size quintiles have different transition matrices and that a stock's quintile assignment is permanent. Regardless of the specific assumptions, the following patterns emerge. First, the asymmetry in price responses is much larger for small than for large stocks. This finding is consistent with that of Hong et al. (2000), who also argue that small stocks react especially sluggishly to bad news. Second, the institutional holdings respond more strongly to bad news for large stocks than for small stocks. For the largest stocks, institutional holdings actually respond with a higher coefficient to bad news than to good news.

These asymmetric-response results come with a caveat. Our methodology assumes that the predictive coefficients of the VAR state variables are symmetric, i.e., we do not allow for nonlinearities or kinks in the conditional expectation function. In practice this means that, for example, the predictive coefficient of returns on past returns is the same for negative and positive past returns. Therefore, we interpret these results only as a robustness check, which verifies that our estimated news terms do not behave in a manner inconsistent with previous research. A more complete treatment of these asymmetries would require a more complicated nonlinear or piece-wise-linear time-series model.

3.5. *Further evidence on reversals of momentum profits*

Grinblatt et al. (1995) and Jegadeesh and Titman (2001) find, respectively, that mutual funds buy high momentum stocks, and that, while momentum stocks have high short-horizon returns, these momentum profits are eventually reversed. Our result that institutional investors buy momentum stocks is broadly consistent with Grinblatt et al. (1995) findings. However, our results may first appear inconsistent with Jegadeesh and Titman's (2001) result that the momentum profits eventually reverse.

Heterogeneity of momentum stocks allows us to reconcile our results with Grinblatt et al.'s (1995) and Jegadeesh and Titman's (2001). Although institutions buy some momentum stocks and momentum profits earned by the average momentum stock reverse, the momentum profits on the momentum stocks bought by institutions do not reverse. Fig. 5 illustrates this heterogeneity of momentum stocks with our VAR model. The top panel plots the price response to the event of a 25% return and a one-standard-deviation positive shock to institutional ownership.

The bottom panel plots the price response to the event of a 25% return and a one-standard-deviation negative shock to institutional ownership. Both experiments lead to short-run momentum profits. However, the difference between the top and bottom panels is striking for horizons beyond one year. Clearly, the momentum profits on the stocks bought by institutions do not reverse; instead they appear to slightly increase after the one-year horizon. The momentum profits following a 25% return and institutional selling are slightly positive during the first year but strongly reverse after the one-year horizon. Unreported experiments with out-of-sample portfolio returns support these conclusions and suggest that the above results are not an artifact of the imposed VAR structure. We interpret Fig. 5 as evidence supporting

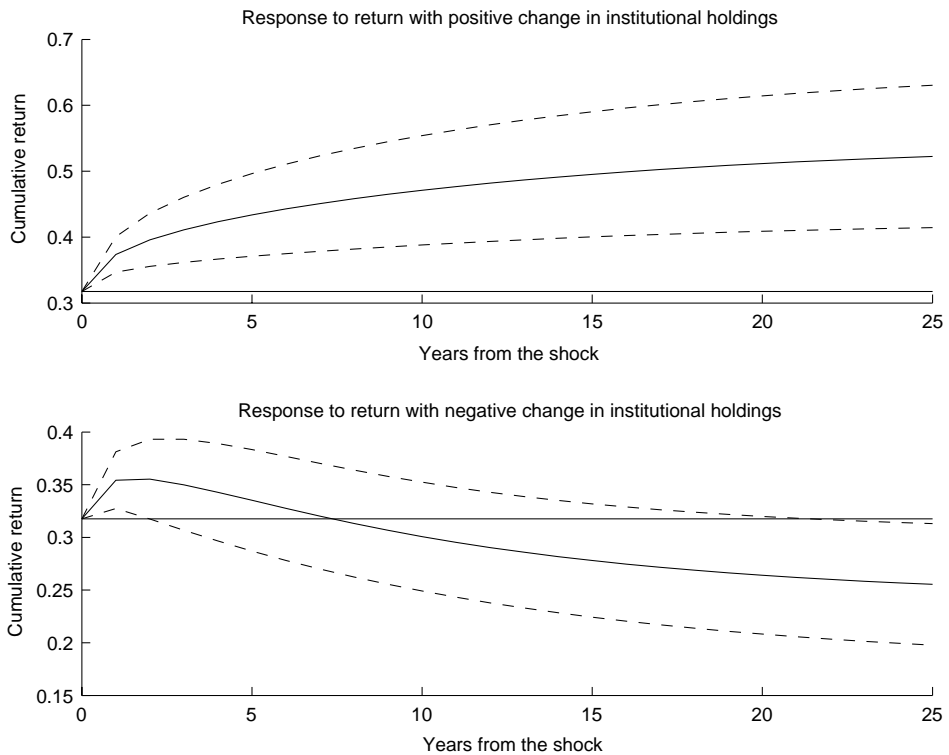

Fig. 5. Conditional momentum and reversal.

The figure shows two impulse-response functions computed from the VAR system of Table 3. The first graph shows the price response to a one-standard-deviation positive return shock and a one-standard-deviation positive institutional-ownership shock. The shocks are induced by setting the VAR-error vector to its constrained maximum likelihood value, imposing the constraints that unexpected return equals 0.32 and institutional-ownership shock equals 0.10 (one-standard-deviation shocks both).

The second graph shows the price response to a one-standard-deviation positive return shock and a one-standard-deviation negative institutional-holdings shock. In the second graph, the VAR-error vector is set to its constrained maximum likelihood value, imposing the constraints that unexpected return equals 0.32 and institutional-ownership shock equals -0.10 .

Dashed lines denote ± 2 standard-error bounds, calculated using the jackknife.

our general conclusions that institutions are better able to discriminate between stock price movements that are justified and those that are unjustified by cash-flow fundamentals.

4. Discussion

4.1. How aggressively do institutions trade on cash-flow news?

The existence of the stock-price underreaction phenomenon implies that the price effects of some investors' underreaction are not "arbitraged away." In particular, the institutions are not buying enough stock in response to good cash-flow news to offset the selling by individuals.

The fact that institutional trading does not completely eliminate the underreaction phenomenon should not be a surprise, even if institutions are not subject to any behavioral biases or exogenous constraints. In a market populated by other rational mean-variance optimizers, a mean-variance optimizer would follow the dictates of the CAPM and maximize diversification by holding each asset in proportion to its market capitalization. If such an investor becomes aware that the market is underpricing certain stocks, the investor will recognize a benefit from shifting their wealth toward these assets.

However, a mean-variance optimizer will not keep buying the underpriced assets until those assets are no longer underpriced, because of the lost-diversification cost. In particular, if institutions bought a stock until it was only underpriced by a small amount, purchasing more of the stock would lead to a first-order loss in diversification with only a second-order gain in expected returns. Clearly, a mean-variance optimizing institution overweights a stock subsequent to positive cash-flow news but not enough to completely offset the underweighting by individuals.

Do institutions as a group exploit the underreaction pattern as aggressively as a mean-variance optimizer would? We test whether the aggregate institutional portfolio is mean-variance efficient using the Black-Jensen-Scholes (1972) test. For simplicity, we use a single test asset: a managed portfolio that is long positive-cash-flow-news stocks and short negative-cash-flow-news stocks. We form our test-asset portfolio using the following procedure. On June 30 of year t , we estimate a VAR model from past data and compute the calendar year $t - 1$ cash-flow news for each stock. The VAR includes log return, profitability, and book-to-market as state variables, and the data begin in 1954. Then, we set the portfolio weight for each stock equal to the year $t - 1$ cash-flow news. Since the market-adjusted cash-flow-news terms have zero mean in each cross-section, the sum of the portfolio weights will be zero. (The sum of long weights is normalized to unity.) We compute monthly returns for this cash-flow-news portfolio from July 1 to June 30 of the next year ($t + 1$) and rebalance the weights every month. This cash-flow-news portfolio return spans the period July 1981 to December 1998.

Table 7 Panel A shows that the mean monthly return of this long-short portfolio is 0.74%, and the monthly return standard deviation is 3.83%. The monthly Sharpe

Table 7
Tests of mean-variance efficiency

The table tests the mean-variance efficiency of aggregate institutional holdings, aggregate individual holdings, holdings of disaggregate groups of institutions, and the CRSP value-weighted portfolio. Panel A shows descriptive statistics. Panel B shows the Black-Jensen-Scholes (1972) test of mean-variance efficiency of a given portfolio. As the test asset, we use a portfolio that goes long in stocks that have experienced positive cash-flow news in the past and goes short in stocks that have experienced negative cash-flow news in the past (labeled “Nef portfolio”). In this portfolio, the stocks have weights proportional to their past cash-flow news. The cash-flow-news series are estimated using past data only, using a first-order VAR with market-adjusted log return, ROE, and book-to-market in the state vector. The VAR data are the 1954–1998 CRSP-COMPUSTAT intersection used by Vuolteenaho (2002). Panel C regresses the portfolio returns on the returns of the CRSP value-weighted portfolio and the zero-investment cash-flow-news portfolio. Appendix B contains descriptions of disaggregate groups.

<i>Panel A: Descriptive statistics, monthly returns July 1981 to December 1998</i>			
Portfolio return	Mean (%)	Standard dev. (%)	Sharpe ratio
CRSP value-weighted—RF	0.81	4.37	0.1857
Nef portfolio	0.74	3.83	0.1926
Institutions—RF	0.87	4.55	0.1904
Individuals—RF	0.75	4.25	0.1776
Banks—RF	0.89	4.34	0.2056
Insurance companies—RF	0.87	4.52	0.1916
Mutual funds—RF	0.87	4.73	0.1839
Investment advisors—RF	0.85	4.73	0.1803
Other institutions—RF	0.83	4.41	0.1886

<i>Panel B: Time-series regressions to test efficiency, monthly returns July 1981 to December 1998</i>				
Portfolio return	Alpha % (t-stat)	Beta (t-stat)	Dependent variable	R ²
Nef portfolio	0.75 (2.78)	-0.014 (-0.22)	CRSP value-weighted—RF	0.00
Nef portfolio	0.74 (2.74)	-0.001 (-0.01)	Institutions—RF	0.00
Nef portfolio	0.76 (2.82)	-0.028 (-0.45)	Individuals—RF	0.00
Nef portfolio	0.73 (2.70)	0.010 (0.16)	Banks—RF	0.00
Nef portfolio	0.74 (2.75)	-0.004 (-0.06)	Insurance companies—RF	0.00
Nef portfolio	0.74 (2.74)	-0.002 (-0.03)	Mutual funds—RF	0.00
Nef portfolio	0.74 (2.76)	-0.006 (-0.10)	Investment advisors—RF	0.00
Nef portfolio	0.74 (2.73)	0.001 (0.02)	Other institutions—RF	0.00

Panel C: Time-series regressions to measure portfolio weights, monthly returns July 1981 to December 1998

Portfolio return	Alpha % (t-stat)	Weight on CRSP value-weighted (t-stat)	Weight on the Ncf portfolio (t-stat)	R ²
Institutions—RF	0.01 (0.49)	1.0379 (219)	0.0172 (3.17)	0.996
Individuals—RF	-0.02 (-0.44)	0.9645 (122)	-0.0178 (-1.97)	0.986
Banks—RF	0.07 (2.42)	0.9888 (161)	0.0300 (4.28)	0.992
Insurance companies—RF	0.02 (0.81)	1.0317 (200)	0.0133 (2.26)	0.995
Mutual funds—RF	-0.02 (-0.43)	1.0754 (132)	0.0167 (1.81)	0.988
Investment advisors—RF	-0.03 (-0.89)	1.0769 (147)	0.0106 (1.28)	0.990
Other institutions—RF	0.00 (0.09)	1.0046 (136)	0.0191 (2.28)	0.989

ratio is 0.19, which is close to that of the market over the same period (0.19) and somewhat higher than that for the market over the 1926–1999 period (0.13). In Panel B, we reject the hypothesis that the mean return is zero with a t -statistic of 2.79. Regressed against the excess market return, this portfolio return has an alpha of 0.75% per month (t -statistic 2.78) and a beta of -0.014 (t -statistic -0.22). Consistent with other underreaction findings, the CAPM cannot price this portfolio return.

In Table 7 Panel B, we regress the return of the cash-flow-news portfolio on the excess return of aggregate institutional portfolio. The results are similar to those for the market: An alpha of 0.74% with a 2.74 t -statistic and a beta of -0.00 (t -statistic -0.01). In other words, we reject the hypothesis that the aggregate institutional portfolio is mean-variance efficient. Moreover, the positive sign on the intercept indicates that the inefficiency results from institutions exploiting the underreaction too little, rather than too much (Treynor and Black, 1973).

Table 7 Panel C explores the actual portfolio allocations of institutions and individuals by regressing the institutional holdings on the CRSP value-weighted portfolio less T-bill and the cash-flow-news portfolio. These regressions indicate that the institutions have approximate 104% weight in the market and approximately 2% (t -statistic 3.17) weight in the cash-flow-news portfolio. In contrast, individuals appear to be 96% in the market and $-2%$ (t -statistic -1.97) in the cash-flow-news portfolio. We also disaggregate institutional holdings into five groups: banks, insurance companies, mutual funds, investment advisors, and other institutions. Of these groups, banks appear to have performed the best during this sample period, delivering a mean return of 0.89% per month and a Sharpe ratio of 0.21. Our results suggest that none of the institutional-investor groups is mean-variance efficient, with Panel B alphas above 0.73% and t -statistics above 2.7. The portfolio allocations in the cash-flow-news portfolio range from 3% by banks to 1% by investment advisors.

Simple calculations show that the in-sample mean-variance optimal portfolio has approximately half the weight in each of the long-short portfolio and the aggregate institutional portfolio. Thus while the institutions are tilting their portfolio into right direction, this 2% weight is far from the in-sample optimum.

An alternative way to illustrate the conservative nature of the institutional portfolio allocations is to ask if institutions should do more of what they are currently. Consider an investor who holds one dollar in the CRSP value-weighted portfolio and can costlessly invest in a hedge fund that holds a portfolio that is the difference between the aggregate institutional portfolio and the CRSP value-weighted portfolio. Investing one dollar in this hedge fund will recover the aggregate institutional portfolio. The optimum that maximizes the in-sample Sharpe ratio is, however, much higher at \$7.54. In other words, if our sample is representative of the population, mean-variance optimization would dictate institutions deviating 7.5 times more aggressively from the value-weighted index than they currently do. These findings suggest that, given the prices, institutions are being far too conservative in deviating from the value-weighted market index in general, and in exploiting the underreaction phenomenon in particular.

4.2. *Why do not institutions trade more aggressively?*

We find that institutions are making profitable trades but are not aggressive enough as a group to cause their aggregate portfolio to be mean-variance efficient. There are several possible explanations for this behavior. One explanation is that institutions may simply make the same types of errors as the households in underreacting to cash-flow news, but make these errors to a lesser degree.

It is also plausible that institutions recognize the opportunity presented by underreaction to cash-flow news, but are unable to take full advantage of it. We follow Shleifer and Vishny (1997) and characterize such hypotheses as “limits of arbitrage.” For example, high trading and information costs may make it unprofitable to run a small-stock strategy with high turnover. Buying and selling (and especially short selling) stocks can be costly, in particular in the case of small stocks where price impact and share-lending costs can be important issues. It seems, however, that the expected-return differentials are sufficiently large that transaction costs are unlikely to completely outweigh them, at least for a single small fund.

Another concern of institutional investors is tracking-error volatility, the typical amount by which the return on the institution’s portfolio deviates from the return on a benchmark portfolio. Chevalier and Ellison (1999) show that such tracking-error constraints are especially important for young portfolio managers. Explicit or implicit tracking-error constraints (perhaps for marketing strategy, risk management, or agency cost reasons) can considerably limit the ability of many institutions to aggressively pursue investment strategies such as the cash-flow-news strategy we describe.

The hypothesis that institutional portfolio managers trade off Sharpe ratio and tracking error appears consistent with our thesis that institutions trade in the correct direction, but not very aggressively. Fig. 6 shows the estimated trade-off between expected return and tracking error. The dotted line in Fig. 6 is the portfolio opportunity set generated by combining the CRSP value-weighted market portfolio and a portfolio with weights equal to the difference between the aggregate institutional portfolio and the CRSP value-weighted market portfolio. Investing one dollar in the CRSP value-weighted market portfolio and one dollar in this difference portfolio recovers the aggregate institutional portfolio (denoted by a circle on the solid line). Currently, the aggregate institutional portfolio has approximately a 1.6% tracking-error standard deviation.

The dotted line combines the CRSP value-weighted portfolio and the cash-flow-news portfolio from Table 7, i.e., a portfolio that goes long in stocks that have experienced positive cash-flow news during the previous year and goes short in stocks that have experienced negative cash-flow news during the previous year. Without any short-sale constraints or constraints on trading small stocks, this strategy would have produced a mean excess return of 1.1% if tracking-error standard deviation had been set to 1.6%.

Many institutional clients of professional money managers impose explicit tracking-error limits on the managers. These limits appear to be under 5% in

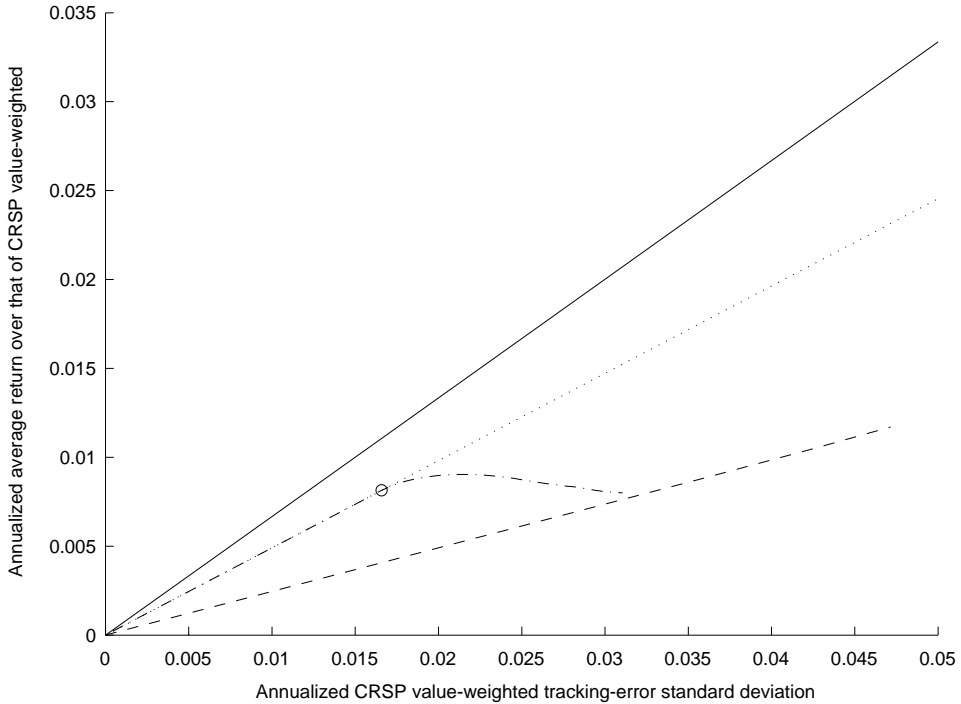

Fig. 6. Trade-off between expected return and tracking error.

The figure shows the portfolio-strategy opportunity set and the trade-off between expected return and tracking error generated by combining the CRSP value-weighted portfolio and an investment strategy.

The first strategy (denoted with a solid line) combines the CRSP value-weighted portfolio and the cash-flow-news portfolio from Table 7, i.e., a portfolio that goes long in stocks that have experienced positive cash-flow news during the previous year and goes short in stocks that have experienced negative cash-flow news during the previous year. In this portfolio, the stocks have weights proportional to their past cash-flow news. The cash-flow-news series are estimated using past data only, using an annual first-order VAR with market-adjusted log return, ROE, and book-to-market in the state vector. The VAR data are the 1954–1998 CRSP–COMPUSTAT intersection used by Vuolteenaho (2002).

The second strategy (denoted with a dotted line) combines the CRSP value-weighted portfolio and the difference between the aggregate institutional portfolio and the CRSP value-weighted portfolio. Investing one dollar in the CRSP value-weighted market portfolio and one dollar in this difference portfolio recovers the aggregate institutional portfolio (denoted by a circle on the dotted line).

The third strategy (denoted by a dashed line) combines the CRSP value-weighted portfolio and the cash-flow-news portfolio, but constraining the total weight in any security to be nonnegative and thus not allowing short positions. At zero, the solid line and dashed line have the same slope.

The fourth strategy (denoted by a dash-dotted line) combines the CRSP value-weighted portfolio and the difference between the aggregate institutional portfolio and the CRSP value-weighted market portfolio, but constraining the total weight in any security to be nonnegative.

The vertical axis of the graph is the annualized average return difference between the portfolio strategy and the CRSP value-weighted market portfolio. The horizontal axis is the annualized standard deviation of the return difference between the strategy and the CRSP value-weighted market portfolio. Moments are estimated from July 1981 to December 1998 monthly returns.

typical cases.⁴ In Fig. 6, 5% tracking-error volatility corresponds to 3.3% outperformance on the solid line and to 2.5% outperformance on the dotted line. Despite their ability to pick stocks, it is unreasonable to expect the institutions to massively outperform the benchmark index, either in aggregate or individually, if they can only afford a tracking-error volatility of a couple of percentage points.

Short-sale constraints are likely to play an important role as well. Institutional rigidities and financial regulations can make shorting impossible or undesirable for many institutions. Many institutions simply do not short stocks as a matter of policy or institutional charter. We speculate that the causes for such self-imposed constraints include associating short selling with risk, a fear that betting against companies will create negative publicity, and/or a limitation placed on managers to alleviate some agency problem associated with the unlimited liability of short positions. Regardless of the underlying causes, the empirical fact is clear. Many financial institutions do little or no short selling.

If a fund faces short-sale constraints, the available opportunities may not be as attractive as they first appear. The curved, dash-dotted line graphs the portfolio opportunity set generated by combining the CRSP value-weighted market portfolio and the difference between the aggregate institutional portfolio and the CRSP value-weighted market portfolio, but constraining the portfolio weights to be positive and thus not allowing short positions. Remarkably, the trade-off between expected return and tracking error levels quickly when the tracking-error volatility approaches 2%.

The opportunities available from the cash-flow-news strategy also rely on the ability to short. The dashed line shows the trade-off between expected return and tracking error when combining the CRSP value-weighted portfolio and the cash-flow-news portfolio, but constraining the total weight in any security to be nonnegative. At zero, the solid line and dashed line have the same slope, but the slope of the dashed line declines quickly to approximately 0.27% of expected return per 1% of tracking-error volatility. The attenuation of the slope is a clear demonstration of both the underreaction phenomenon and the resulting profit opportunities being concentrated to negative news for small stocks, consistent with our findings in Table 6 and Fig. 4.

The above hypotheses consider institutions a monolithic group in their beliefs and preferences. In reality, it seems that a vast array of different institutions exists in the

⁴Dimson and Jackson (2001, p. 35) suggest that UK pension funds have stricter limits:

The National Association of Pension Funds, for example, gives advice as follows: Trustees will set their fund managers targets relating to the benchmarks. These targets may include the following items: (i) a target outperformance level; (ii) a timescale over which [this] is expected to be achieved, e.g. rolling three year periods; (iii) possible downside targets, e.g., not to underperform the benchmark in any one year by more than 2%.

Another example is the Norwegian Government Petroleum Fund, which imposes an explicit limit of 1.5% tracking-error standard deviation on managers.

market. It is possible that a small, knowledgeable subset of the institutions trade more aggressively and obtain high returns and Sharpe ratios, while the majority of institutions behave much like individuals. Since only a small subset of institutions invests in mean-variance efficient portfolios, institutions in the aggregate do not appear aggressive enough.

It is also possible that institutions are heterogeneous in both their ability to invest in and their understanding of various sectors of the stock market. A technology manager may not be allowed to invest in energy stocks nor a value manager in growth stocks. A portfolio manager with a mandate to invest in only a subset of firms may not trade as aggressively as would an unconstrained manager. The managers can also be heterogeneous in their abilities, not only in their investment mandates. For example, a value manager may not understand growth stocks' cash-flow processes very well. If this manager nevertheless trades some growth stocks, he/she may commit errors similar to those committed by individuals.

4.3. Why are institutions less active in trading small stocks?

Our results also raise the question why institutional investors do not respond more aggressively to the cash-flow-news underreaction of small stocks, exploiting the larger opportunities. One hypothesis is that many institutions face various constraints in trading small stocks, or that they simply prefer to trade large stocks. This hypothesis is supported by Falkenstein (1996), Gompers and Metrick (2001), and others who find that institutions prefer to hold large, liquid stocks. These authors suggest that the large positions held by institutions may lead them to demand stocks with large market capitalizations and thick markets. For example, if institutions turn over their portfolios and trade more often than individuals do (Schwartz and Shapiro, 1992), then they would be more sensitive to the transaction costs caused by large-percentage bid-ask spreads for illiquid or low-priced stocks. In addition, many institutions are explicitly or implicitly constrained to only invest in stocks that are heavily weighted in a particular benchmark index, such as the S&P 500 (Shleifer, 1986; Harris and Gurel, 1986; Beneish and Whaley, 1996; Lynch and Mendenhall, 1997; and others). These often self-imposed constraints can stem from various agency considerations. Finally, costly SEC reporting requirements for investors that hold more than 5% of a firm's stock can lead to some institutional avoidance of small firms.

If institutions indeed face constraints in taking small-stock positions, the institutional trading patterns may offer an explanation to the cross-sectional underreaction patterns. If individuals underreact more than institutions, their underreaction is likely to impact the prices more in markets where institutional trading is constrained, such as small stocks. However, because market value of equity is endogenous and correlated with many other observable and unobservable variables, such conclusion would be speculative.

4.4. Reconciling our results with the previous results on net-of-fees performance

It is also interesting to relate our results to the literature on the investment performance of money managers. Our finding that institutions trade in the right direction, albeit very conservatively, may seem contrary to the conventional wisdom that professional money managers do not deliver superior returns to their clients. Below, we reconcile our results with this widely held view by examining the mutual-fund subset of the Spectrum database.

We find that in our 1981–1998 period the typical mutual fund in the Spectrum data chose stocks that returned 18.17% per annum in the absence of fees and transaction costs (the return for all institutions over the same period was almost identical). This exceeded the annual CRSP value-weighted market return over the same period (17.36%) by 81 basis points (b.p.). The net return after fees of a matched set of funds in the CRSP Mutual Fund database was 15.67%, 159 b.p. below the CRSP value-weighted market and 250 b.p. below the gross return of the funds. Management fees estimated using Wermers's (2000) methodology explain 88 b.p. of these 250 b.p. The remainder (162 b.p.) is due to a combination of trading costs and "cash drag," which is the loss of return due to the fact that liquidity-induced non-stock holdings of funds underperformed stock holdings.

The substantial cost of trading is unsurprising given how much of it funds do. In our sample, mutual funds exhibit 70.6% annual turnover (value-weighted average). This computation is based on the definition of turnover used by CRSP, which is the greater of total purchases or total sales, divided by average fund value. Thus the total value of one-way trades can significantly exceed the given value, up to a factor of two. Using a reasonable one-way trading cost (including price impact) of 75 b.p., we might expect trading costs to eat up perhaps 53–106 b.p. per year for a typical fund. This would leave approximately 56–109 b.p. to be explained by cash drag. These numbers are quite similar to those estimated from a partially overlapping sample and time period by Wermers (2000). According to Wermers, the 1976 to 1994 value-weighted average management fee is 79 b.p., while the average transaction costs and cash drag amount to 80 and 70 b.p., respectively.

4.5. Risk or mispricing?

The expected-return patterns detected by our VAR can, in principle, be due to variation in a firm's risk instead of mispricing. While the component of expected-return news that is orthogonal to cash-flow news may be related to changes in risk, the standard risk models suggested by the previous literature are unlikely to explain the component of expected-return news that can be explained by cash-flow news. This is because the standard leverage or distress intuition about risk would predict a decrease in expected returns in response to good cash-flow news, while we observe the opposite in the data. In unreported regressions, we verified this intuition by regressing the return on Table 7's cash-flow-news portfolio on the Fama-French

(1993) three-factor model risk factors, and found that all three risk loadings were negative.⁵

A rational model of the underreaction pattern would have to explain two related features of the data. First, a risk-related story would have to explain the positive correlation between cash-flow news and expected-return news and, second, it would have to provide a reason why this risk is more efficiently borne by investing through large institutions than via a direct investment by individuals.

Vuolteenaho (2002) provides a simple risk-based story for the positive correlation between expected return news and cash-flow news. Suppose that firms frequently take on new projects, and that firms only consider projects with zero or positive net present value (NPV). Further suppose that due to competitive forces in the goods markets, the vast majority of new projects are zero NPV or very close to zero NPV. In such a case almost all new projects will be one of the following types: Type one are risky (high discount rate) projects with high expected cash-flows, and type two are less risky (low discount rate) projects with low expected cash-flows. Projects with low expected cash-flows and high discount rates will not be pursued because they have negative NPV, and projects with high expected cash-flows and low discount rates will tend not to exist because competitive forces will reduce the future expected cash-flows of such projects. As a consequence, announcements of new projects by firms will tend to either alert the market to an increase in both expected cash-flows and expected returns or a decrease in both expected cash-flows and expected returns, producing the positive correlation of the new series we seek to explain.

Why would institutions tend to be the purchasers of stocks whose expected returns (and risk) have recently increased? One category of explanations is based on the notion that institutions are merely an intermediary through which individuals hold securities. There are many possible reasons why individuals might choose to hold their riskier stocks in institutions and their less risky stocks in their personal accounts. Efficient holding of riskier stocks may require implementation of dynamic trading strategies, which are costlier for individuals than for institutions. Individuals may tend to use their holdings in pension funds, 401(k) plans, insurance pools, and perhaps even mutual funds as the proper home for their long-term investments. Legal barriers to the removal of funds from such institutions, including tax penalties

⁵To date, there has been relatively little empirical testing of risk-based explanations of earnings momentum and the positive correlation of cash-flow news and expected-return news. However, some recent studies have found evidence that risk may be associated with some of the related asset pricing anomalies. The high returns of firms with positive cash-flow news are related to both the value and momentum effects; value because good cash-flow news tends to lead to an increase in book value and thus in the book-to-market ratio, and momentum because good cash-flow news is also associated with high contemporaneous returns. Lettau and Ludvigson (2001) propose a risk-based model that has some success in pricing the book-to-market effect. Pastor and Stambaugh (2001) argue that risks related to liquidity may help explain why past returns predict future returns. Ang and Chen (2001) present evidence that momentum stocks perform especially poorly in down markets, thus helping to explain the high expected returns on such stocks as risk-based. While these results are preliminary and apply only indirectly, they suggest that a risk-based explanation for the high expected returns of positive cash-flow news stocks is possible.

for doing so, could help to enforce such an equilibrium. When a stock's risk and expected return increase, there will be a rational tendency for individuals with a short horizon to sell those stocks to institutions, who recognize their role as holding long-term investments on behalf of their investors.

5. Conclusions

Prior research suggests that stock prices tend to underreact to news about cash flows, especially to bad news about small stocks. To further investigate this underreaction phenomenon, we analyze the dynamics of returns, cash-flow news, and trading between individual and institutional investors using a vector autoregression (VAR) and data on individual stocks. Although our VAR is undoubtedly a gross simplification of reality, we hope that it is a useful way to think about the links between institutional trading, prices, and expected cash flows.

Our main finding is that in response to positive cash-flow news and subsequent high expected returns, institutions in the aggregate buy shares from individuals, thus exploiting the underreaction phenomenon. The effect is economically significant. Institutions, which hold on average 36% of a typical stock buy an additional 4% of the outstanding shares in response to a one-standard-deviation shock to expected future cash flows. The institutions are not simply following price-momentum strategies (or following mechanical market-capitalization rules and thereby buying larger stocks and selling smaller). When a stock's price increases 25% without any concomitant cash-flow news, institutions sell 5% of the outstanding shares to individuals. Our main results are robust to a number of methodological variations.

We offer two different interpretations of our results. On the one hand, if one assumes that the underreaction pattern in prices is due to investor irrationality, individuals appear to be the main culprits. They buy stocks during price run-ups that are unrelated to cash-flow fundamentals and do not appear to adjust their demand curves for shares sufficiently in response to new cash-flow information.

On the other hand, one can assume rational expectations for both institutions and individuals and that the positive cash-flow news is followed by high expected returns because positive cash-flow news coincides with an increase in risk. Such an increase in risk would be somewhat counterintuitive, as the typical distress or leverage intuition would suggest that good cash-flow news coincides with a decrease in risk. Nevertheless, based on our analysis alone, one cannot rule out the possibility of risk as an explanation for the high expected returns subsequent to positive cash-flow news. Since this increase in risk induces selling by individuals to institutions, this (yet unidentified) risk must be of especially significant concern to individual investors.

If the underreaction phenomenon is due to investor irrationality, why does the institutional trading not eliminate the underreaction? Since the strategy the institutions are following requires sacrificing diversification by overweighing the

stocks with recent positive cash-flow news, it would not be in the interest of institutions to buy until the stocks are no longer mispriced. Rather, there is an optimal amount of buying that will lead to an efficient portfolio. We test the aggregate institutional portfolio and find that it is not mean-variance efficient. The institutions as a group are much less aggressive in buying positive- and selling negative-cash-flow-news stocks than a rational mean-variance optimizer would be.

We speculate that the conservative behavior of institutions as a group could be due to constraints on the investment universe (such as only investing in large-capitalization stocks), tracking-error concerns, and reluctance to short stocks. These constraints can also cast light on the cross-sectional underreaction patterns. The institutions hold and actively trade large-capitalization stocks, and large-capitalization stocks show virtually no underreaction pattern. The institutional selling response to bad cash-flow news is weakest among small stocks, and small stocks also show the strongest underreaction patterns, especially to bad news. These findings are consistent with institutions facing exogenous constraints in trading small stocks in general and in shorting them in particular.

Our results are inconsistent with the hypothesis that institutional investors follow positive-feedback investment strategies (Lakonishok et al., 1992a, and others). According to our results, institutional investors follow cash-flow-momentum strategies, but are contrarian relative to price movements that are unrelated to cash flows. If cash-flow news is exogenous, such institutional buying cannot feed back to cause more institutional buying. Also, because the institutions do not appear to “jump in” during “price rallies” that are not justified by cash-flow fundamentals, it is difficult to classify institutions as either the noise traders or the sophisticated investors in the destabilizing-speculation model of DeLong et al. (1990).

At a minimum, our results suggest that future empirical studies investigating investors’ trading behavior, or testing herding or positive-feedback-trading theories, should carefully separate the effects of cash-flow momentum and price momentum.

Appendix A. Approximate present-value model

Three main assumptions are made to derive the ROE-based version of the approximate present-value model of Vuolteenaho (2001). First, book equity (B), dividend (D), and market equity (M) are assumed to be strictly positive. Second, the difference between log book equity (b) and log market equity (m) and the difference between log dividend (d) and log book equity are assumed to be stationary, even though the series individually have an integrated component. Third, earnings (X), dividends, and book equity must satisfy the clean-surplus identity, so

$$B_t = B_{t-1} + X_t - D_t. \quad (\text{A.1})$$

Here, book equity this year equals book equity last year plus earnings less dividends.

Market and accounting returns (i.e., ROE) can be expressed as

$$r_t \equiv \log\left(\frac{M_t + D_t}{M_{t-1}}\right) = \log\left(1 + \frac{\Delta M_t + D_t}{M_{t-1}}\right) = \log(1 + R_t) \tag{A.2}$$

and

$$e_t \equiv \log\left(\frac{B_t + D_t}{B_{t-1}}\right) = \log\left(1 + \frac{\Delta B_t + D_t}{B_{t-1}}\right) = \log(1 + E_t), \tag{A.3}$$

where ROE is denoted by $e_t = \log(1 + X_t/B_{t-1})$, the log stock return by $r_t = \log(1 + R_t)$, and the simple stock return by R_t .

Substituting the log dividend-growth rate, Δd_t the log dividend–price ratio, δ_t , and the log dividend-to-book-equity ratio, $\gamma_t \equiv d_t - b_t$, to the return definitions Eqs. (A.2) and (A.3) creates

$$r_t = \log(\exp(-\delta_t) + 1) + \Delta d_t + \delta_{t-1} \tag{A.4}$$

and

$$e_t = \log(\exp(-\gamma_t) + 1) + \Delta d_t + \gamma_{t-1}. \tag{A.5}$$

The nonlinear functions (Eqs. (A.4) and (A.5)) can be approximated around $\hat{\delta}$ and $\hat{\gamma}$. Specifically, use some convex combination of the unconditional means of the variables as an expansion point for both functions. Subtracting r_t from e_t , the approximate expression is

$$e_t - r_t = \log(\exp(-\gamma_t) + 1) - \log(\exp(-\delta_t) + 1) + (\gamma_{t-1} - \delta_{t-1}) \approx \rho\theta_t - \theta_{t-1}. \tag{A.6}$$

Above, the log back-to-market ratio is denoted by θ_t . Note that as dividend yields drop, the approximation becomes more accurate, while ρ approaches unity.

Next, the one-period approximation is iterated forward to yield

$$\theta_{t-1} = \sum_{j=0}^N \rho^j r_{t+j} - \sum_{j=0}^N \rho^j e_{t+j} + \sum_{j=0}^N \rho^j \xi_{t+j} + \rho^{N+1} \theta_{t+N}, \tag{A.7}$$

where ξ_t denotes the approximation error in Eq. (A.7). Because $\rho < 1$, the limit $N \rightarrow \infty$ of Eq. (A.7) converges to

$$\theta_{t-1} = k_{t-1} + \sum_{j=0}^{\infty} \rho^j r_{t+j} - \sum_{j=0}^{\infty} \rho^j e_{t+j}. \tag{A.8}$$

The approximation error of Eq. (A.8) is defined as $k_{t-1} \equiv \sum_{j=0}^{\infty} \rho^j \xi_{t+j}$.

Eq. (A.8) allows one to decompose the unexpected stock return into an expected-return component and a cash-flow component, along the lines of Campbell (1991). We take the change in expectations of Eq. (A.8) from $t - 1$ to t and reorganize

$$r_t - E_{t-1}r_t = \Delta E_t \sum_{j=0}^{\infty} \rho^j e_{t+j} - \Delta E_t \sum_{j=1}^{\infty} \rho^j r_{t+j} + \kappa_t, \tag{A.9}$$

where ΔE_t denotes the change in expectations from $t - 1$ to t (i.e., $E_t(\cdot) - E_{t-1}(\cdot)$).

Which value to pick for ρ is an empirical question. We follow Vuolteenaho (2002) and use an OLS regression to pick the discount coefficient. (We regress beginning-of-the-period log book-to-market plus log profitability minus log return on end-of-the-period log book-to-market.) In our data, a 99.82% R^2 is achieved with $\rho = 0.97$. Because ρ is estimated accurately and our main results are not sensitive to the ρ -choice, we use this ρ -value in the analysis and treat it as a constant. Further experiments performed by Vuolteenaho (2002) show that the multi-period approximation is very accurate in a sample similar to ours. Furthermore, the results of this paper are insensitive to small changes in the discount coefficient. All of the main empirical results can be reproduced with ρ set to 0.95 or 1.00.

Appendix B. Data

B.1. CRSP–COMPUSTAT data

The basic data come from the CRSP–COMPUSTAT intersection. The Center for Research in Securities Prices (CRSP) monthly stock file contains monthly prices, shares outstanding, dividends and returns for NYSE, AMEX, and NASDAQ stocks. The COMPUSTAT annual research file contains the relevant accounting information for most publicly traded US stocks.

In order to be included in our sample, a firm-year must satisfy the following COMPUSTAT data requirements. First, we require all firms to have a December fiscal-year end of $t - 1$, in order to align accounting variables across firms. Second, a firm must have $t - 1$, $t - 2$, and $t - 3$ book equity available, where t denotes time in years. A number of CRSP data requirements must also be satisfied. A valid market-equity figure must be available for $t - 1$, $t - 2$, and $t - 3$. We require that there is a valid trade during the month immediately preceding the period t return. This requirement ensures that the return predictability is not spuriously induced by stale prices or other similar market micro-structure issues. We also require at least one monthly return observation during each of the preceding five years, from $t - 1$ to $t - 5$. In addition, we screen out clear data errors and mismatches by excluding firms with $t - 1$ market equity less than \$10 million and book-to-market more than 100 or less than 1/100. We carefully avoid imposing any COMPUSTAT or CRSP requirements on year t data, because these data are used in the dependent variables of our regressions.

The stock returns are calculated as follows. The simple stock return is an annual value-weighted return on a firm's common stock issues (typically one). If no return data are available, we substitute zeros for both returns and dividends. Annual returns are compounded from monthly returns, recorded from the beginning of July to the end of June.

Delisting returns are included when available in CRSP. If a firm is delisted but the delisting return is missing, we investigate the reason for disappearance. If the delisting is performance-related, we assume a -30% delisting return. Otherwise, we

assume a zero delisting return. The delisting-return assumptions are based on Shumway's (1997) results. Shumway tracks a sample of firms whose delisting returns are missing from the CRSP data and finds that performance-related delistings are associated with a significant negative return, on average approximately -30% . This assumption is unimportant to our final results, however.

Market equity (combined value of all common stock classes outstanding) is taken from CRSP as of the end of June. If the year t market equity is missing, we compound the lagged market equity with return without dividends.

For book equity, we prefer COMPUSTAT data item 60, but if it is unavailable we use item 235. Also, if short- and/or long-term deferred taxes are available (data items 35 and 71), we add them to book equity. If both data items 60 and 235 are unavailable, we proxy book equity by the last period's book equity plus earnings less dividends. If neither earnings nor book equity is available, we assume that the book-to-market ratio has not changed and compute the book equity proxy from the last period's book-to-market and this period's market equity. We treat negative or zero book equity values as missing.

GAAP ROE is the earnings over the last period's book equity, measured according to the US Generally Accepted Accounting Principles. We use the COMPUSTAT data item 172, earnings available for common. When earnings are missing, earnings is computed as the change in book equity plus dividends. In every case, we do not allow the firm to lose more than its book equity. That is, we define the net income as maximum of reported net income (or clean-surplus net income, if earnings are not reported) and negative of the beginning of the period book equity. Hence, the minimum GAAP ROE is truncated to -100% .

We calculate leverage as book equity over the sum of book equity and book debt. The book debt is the sum of debt in current liabilities (34), total long-term debt (9), and preferred stock (130).

The identities necessitate the use of log transforms of stock return, profitability and the book-to-market ratio. The log transformations can cause problems if some stock returns and/or ROEs are close to -100% or if some of the book-to-market ratios are close to zero or infinity. We follow Vuolteenaho (2002) and solve this complication by redefining the firm as a portfolio of 90% common stock and 10% Treasury-bills using market values. Every period, the portfolio is rebalanced to these weights. This affects not only stock return and accounting return on equity, but also the book-to-market equity, pulling this ratio slightly towards one. After adding this risk-free investment, the ratios and returns are sufficiently well behaved for log transformations. Simple market and accounting returns on this portfolio closely approximate simple returns on the firm's common stock only. The accounting identities hold for the transformed quantities. Furthermore, this transformation method is superior to purely statistical transformations (such as the Box-Cox transformation), because the transformed quantities still correspond to an investment strategy. The results are robust to moderate perturbations (± 0.025) of the T-bill weight.

B.2. SPECTRUM data

A 1978 amendment to the Securities and Exchange Act of 1934 required all institutions with greater than \$100 million of securities under discretionary management to report their holdings to the SEC. Holdings are reported quarterly on the SEC's form 13F, where all common-stock positions greater than 10,000 shares or \$200,000 must be disclosed. These reports are available in electronic form back to 1980 from CDA/Spectrum, a firm hired by the SEC to process the 13F filings. Our data include the quarterly reports from the first quarter of 1980 through the fourth quarter of 1999. Throughout this paper, we use "institution," "large institution," and "manager" as synonyms for "an institution that files a 13F."

On the 13F, each manager must report all securities over which they exercise sole or shared investment discretion. In cases where investment discretion is shared by more than one institution, care is taken to prevent double counting. Spectrum officials have told us that they believe that duplication is rare. Once an institution enters the 13F sample, it is assigned a manager type by Spectrum. The five types are (1) bank, (2) insurance company, (3) investment company (mutual fund), (4) investment advisor, and (5) other. The first three categories are self-explanatory. The investment advisor category includes most of the large brokerage firms, and the "other" category includes pension funds and university endowments. These categorizations are not always precise, though. For example, brokerage firms with mutual fund subsidiaries will fall into category (3) if the mutual funds are deemed by Spectrum to make up more than 50% of the total 13F assets for that manager and into category (4) otherwise. Spectrum does not provide information to allow more precise partitioning of the data. It is also possible for a manager to be reclassified over time if Spectrum determines that the institution's main business has changed.

The Spectrum 13F holdings file contains three columns: date, CUSIP code, identifier for the institution, and number of shares held in that stock by that institution on that date. All dates are end-of-quarter (March 31, June 30, September 30, or December 31). For each CUSIP and date we simply sum up the shares held by all institutions in the sample to get total institutional holdings of the security at the end of that quarter. We do not drop firms without SPECTRUM data from our sample. Firms with no SPECTRUM data are recorded as having zero institutional ownership. We then match each CUSIP to a CRSP PERMNO, the permanent number CRSP assigns to that security. Holdings associated with CUSIPs for which we found no associated PERMNO are ignored. Fortunately, these account for a very small fraction of institutional holdings. Some companies have multiple equity securities associated with them, and CRSP uniquely identifies each firm with a permanent company number, or PERMCO. We value-weighted returns and institutional holding percentages of the different share classes (PERMNOs) associated with each PERMCO. This gives us one return and one institutional ownership percentage associated with each set of accounting data.

Our primary results are based on annual vector autoregressions. In these VARs we use end-of-year $t - 1$ accounting information to predict returns from July of year t

through June of year $t + 1$. We use institutional ownership data as of June 30 of year t as the variable corresponding to the returns over this period. However, the VAR results are robust to using the March 31 or December 31 (of the previous year) institutional ownership instead. Unlike the VARs, Table 1 uses the change in institutional ownership from the end of December of year $t - 2$ to the end of June of year t .

In some of our tests we use monthly data. For this purpose we compute the percentage of institutional ownership at the end of each quarter and assume that the number stays constant over the subsequent three months. In this way, we can compute monthly returns on the aggregate institutional portfolio. We define all outstanding shares not held by 13F institutions to be “individual” or “household” holdings. (Our individual holdings thus contain assets controlled by very small financial institutions, but these make up only a tiny percentage of the category.) Therefore, for each stock the individual holding fraction is simply one minus the institutional ownership.

Appendix C. Additional robustness checks

C.1. The random-coefficient model and firm-specific VARs

We also estimate VAR models allowing for firm-specific variation in the VAR parameters. Since we do not impose any forward-looking survival requirements, many of our firms have very short time series. Estimating separate VAR parameters for each firm using OLS or WLS is, therefore, infeasible.

Instead of computing firm-by-firm OLS or WLS estimates, we follow Swamy’s (1970) random-coefficient-model (RCM) approach. RCM is based on the assumption that firms’ VAR parameters are random variables drawn from a common distribution. The parameters of this common distribution, dubbed hyperparameters, are estimated with maximum likelihood. Given these hyperparameters, maximum-likelihood predictors of individual firms’ VAR parameters can be computed using the prior-likelihood approach of Lee and Griffiths (1979). The prior-likelihood approach uses the estimated population distribution of coefficients as the prior information and uses Bayes’ rule to compute posterior-mean predictions of the firm-specific coefficients.

The random-coefficient model is estimated with the algorithm described by Maddala et al. (1997), which produces maximum-likelihood estimates. In our RCM implementation, firm i ’s data are assumed to be generated from a VAR model as

$$z_{i,t} = A_i + \Gamma_i z_{i,t-1} + u_{i,t}, \quad u_{i,t} \sim \text{i.i.d.N}(0, \Sigma_i). \quad (\text{C.1})$$

Firm i ’s intercept vector and transition matrix are assumed to be drawn from the following normal distribution as

$$\text{vec}([A_i \Gamma_i']) \equiv \beta_i \sim \text{i.i.d.N}(\mu, \Omega). \quad (\text{C.2})$$

Stack the data and define

$$\begin{aligned}
 y_i &\equiv \begin{bmatrix} z_{i,1} \\ \vdots \\ z_{i,T_i} \end{bmatrix}, \quad y = \begin{bmatrix} Y_1 \\ \vdots \\ Y_N \end{bmatrix}, \quad Z_{i,t} \equiv \begin{bmatrix} 1 & z'_{i,t} & \cdots & 0 \\ & \vdots & \ddots & \vdots \\ & 0 & \cdots & z'_{i,t} \end{bmatrix}, \\
 X_i &\equiv \begin{bmatrix} Z_{i,0} \\ \vdots \\ Z_{i,T_i-1} \end{bmatrix}, \quad X = \begin{bmatrix} X_1 \\ \vdots \\ X_N \end{bmatrix}.
 \end{aligned} \tag{C.3}$$

Together, these assumptions give rise to the following conditional log likelihood function:

$$\begin{aligned}
 L(\beta_i, \Sigma_i, \mu, \Omega | y, X) &= \text{constant} \\
 &\quad - \sum_{i=1}^N \frac{T_i}{2} \ln |\Sigma_i| - \frac{1}{2} \sum_{i=1}^N (y_i - X_i \beta_i)' \Sigma_i^{-1} (y_i - X_i \beta_i) \\
 &\quad - \frac{N}{2} \ln |\Omega| - \frac{1}{2} \sum_{i=1}^N (\beta_i - \mu)' \Omega^{-1} (\beta_i - \mu).
 \end{aligned} \tag{C.4}$$

This log likelihood function can be maximized by successive iterations of the following equations:

$$\beta_i = (X_i' \Sigma_i^{-1} X_i + \Omega^{-1})^{-1} (X_i' \Sigma_i^{-1} y_i + \Omega^{-1} \mu), \tag{C.5}$$

$$\mu = \frac{1}{N} \sum_{i=1}^N \beta_i, \tag{C.6}$$

$$\Sigma_i = \frac{1}{T_i} (y_i - X_i \beta_i)' (y_i - X_i \beta_i), \tag{C.7}$$

and

$$\Omega_i = \frac{1}{N} \sum_{i=1}^N (\beta_i - \mu)(\beta_i - \mu)'. \tag{C.8}$$

Since some firms have fewer time-series observations than there are equations in the VAR system, inverting some of the firm-specific error covariance matrices is problematic. Therefore, in the step described by Eq. (C.7), we pool the data for firms that have fewer time series data points than three plus the number of prediction variables per equation (including constant). As a consequence, these firms share a common error covariance matrix.

Starting from reasonable values of μ and Ω , we iterate Eqs. (C.5)–(C.8) until convergence. In the systems we have estimated, convergence is fast and reliable. Typically, less than one hundred iterations are needed to satisfy our convergence criteria.

Table 8 shows the VAR model for the “average” firm, i.e., the VAR model that corresponds to the mean of the coefficient distribution, μ . The RCM-mean VAR

parameters are similar to the pooled-WLS estimates. As with the pooled-WLS estimates, the RCM hyperparameter estimates suggest that the average firm's dynamics include the return-predictability phenomena related to momentum, value, profitability, and institutional ownership.

The main and only economically significant difference between the pooled-WLS and RCM-mean VAR estimates is the general persistence of the system. The pooled-WLS estimates imply that the maximum absolute eigenvalue of the VAR transition matrix is equal to 0.915, whereas the corresponding figure for the RCM-mean estimates is 0.791. On the one hand, the pooled-WLS estimates are likely to overstate the persistence of the system, if the unconditional means vary across firms. The pooled-WLS misinterprets this variation in unconditional means as very persistent transitory variation, thus increasing the persistence of the estimated system.⁶ On the other hand, the RCM-mean estimate is likely to understate the system persistence for a typical firm. Because the normality assumption in Eq. (C.2) is probably violated by the fat tails of stock-return distributions, the RCM procedure misinterprets some extreme realizations as highly informative about the firm-specific means. As a consequence, the overall system persistence is likely to be understated by the RCM results.

The RCM results in Table 9 show the cross-sectional distribution of the variance decompositions. Estimated expected-return-news standard deviations range from 14% (fifth percentile) to 21% (ninety-fifth percentile), while estimated cash-flow-news standard deviations range from 32% (fifth percentile) to 95% (ninety-fifth percentile). For the entire fifth to ninety-fifth percentile interval, all three pair-wise correlations of expected-return news, cash-flow news, and institution-ownership shock are positive.

The RCM-based underreaction estimates are somewhat closer to one than the pooled-WLS results, but still systematically below unity. The median estimate is 0.807, suggesting a perhaps more reasonable 19-cent underreaction to one-dollar cash-flow news. Although the median RCM estimate is higher than the pooled-WLS estimate, the bulk of the cross-sectional distribution of regression coefficients resides below unity. Estimated regression coefficients of return on cash-flow news range from 0.656 (fifth percentile) to 0.811 (ninety-fifth percentile). According to these RCM estimates, it is fair to say that not only the average stock's price underreacts but most stocks' prices underreact to cash-flow news.

The lower overall persistence of the RCM-based VAR systems (relative to systems estimated with pooled WLS) translates to faster convergence of the price-response functions. Fig. 7 plots the median impulse-response function, as well as tenth and ninetieth percentiles, computed from the firm-specific RCM VAR estimates. We produce the graph by first computing the impulse-response functions for each firm, and then taking the median and percentiles point-wise at each horizon. While the pooled-WLS VAR system needs approximately ten years to incorporate the cash-flow news in the price, the median RCM-based impulse-response function needs only approximately five years. Although the timing and magnitude of the underreaction is

⁶We would like to thank John Heaton for helpful discussions on this point.

Table 9

Responses of price and institutional ownership to cash-flow news (RCM)

The table reports the cross-sectional percentiles of the firm-specific derived statistics. The firm-specific derived statistics are computed from the firm-specific VAR parameter estimates obtained from a random-coefficient model. The VAR specification has the structure

$$z_{i,t} = A_i + \Gamma_i z_{i,t-1} + u_{i,t}, \quad \Sigma_i = E(u_{i,t} u'_{i,t}), \quad [A'_i \text{vec}(\Gamma_i)']' \sim N(\mu, \Omega).$$

The model variables include the market-adjusted log stock return, market-adjusted log book-to-market ratio, market-adjusted log profitability, and market-adjusted institutional-ownership fraction. The table shows the cross-sectional percentiles of variance of expected-return news, $\text{var}(\tilde{N}_r)$; variance of cash-flow news, $\text{var}(\tilde{N}_{cf})$; variance of institutional-ownership shock, $\text{var}(u(i\tilde{f}))$; correlation of expected-return news and cash-flow news, $\text{corr}(\tilde{N}_r, \tilde{N}_{cf})$; correlation of expected-return news and institutional-ownership shock, $\text{corr}(\tilde{N}_r, u(i\tilde{f}))$; correlation of cash-flow news and institutional-ownership shock, $\text{corr}(\tilde{N}_{cf}, u(i\tilde{f}))$; regression coefficient of return on cash-flow news, $b(\tilde{r}, \tilde{N}_{cf})$; regression coefficient of institutional-ownership shock on cash-flow news, $b(u(i\tilde{f}), \tilde{N}_{cf})$; correlation of one-period expected return and the level of institutional ownership, $\text{corr}(E_{t-1} r_t, i\tilde{f}_{t-1})$; and correlation of long-horizon expected return and the level of institutional ownership, $\text{corr}(p_{r,t-1}, i\tilde{f}_{t-1})$. The long-horizon expected-return is defined as $\tilde{p}_{r,t-1} \equiv \sum_{j=0}^{\infty} \rho^j (E_{t-1} \tilde{r}_{t+j} - E\tilde{r}_t)$.

The first number (bold) is a point estimate. The second number (in brackets) is a robust jackknife standard error computed using the jackknife method of Shao and Rao (1993).

Percentile	5th	10th	25th	Median	75th	90th	95th
$\text{var}(\tilde{N}_r)$	0.0189 [0.0068]	0.0201 [0.0067]	0.0233 [0.0075]	0.0271 [0.0085]	0.0320 [0.0094]	0.0383 [0.0096]	0.0438 [0.0169]
$\text{var}(\tilde{N}_{cf})$	0.1044 [0.0172]	0.1072 [0.0161]	0.1125 [0.0156]	0.1189 [0.0158]	0.1285 [0.0174]	0.1631 [0.0288]	0.2076 [0.0497]
$\text{var}(u(i\tilde{f}))$	0.0113 [0.0011]	0.0113 [0.0011]	0.0113 [0.0011]	0.0113 [0.0011]	0.0113 [0.0011]	0.0113 [0.0011]	0.0113 [0.0011]
$\text{corr}(\tilde{N}_r, \tilde{N}_{cf})$	0.3440 [0.1132]	0.3486 [0.1075]	0.3675 [0.0978]	0.4034 [0.0904]	0.4746 [0.0948]	0.7431 [0.1219]	0.9005 [0.0675]
$\text{corr}(\tilde{N}_r, u(i\tilde{f}))$	0.1335 [0.0528]	0.1609 [0.0592]	0.2100 [0.0649]	0.2646 [0.0756]	0.3409 [0.0891]	0.5276 [0.0948]	0.5693 [0.0528]
$\text{corr}(\tilde{N}_{cf}, u(i\tilde{f}))$	0.2595 [0.0304]	0.2679 [0.0315]	0.2795 [0.0315]	0.2893 [0.0326]	0.2999 [0.0329]	0.3202 [0.0344]	0.3335 [0.0402]
$b(\tilde{r}, \tilde{N}_{cf})$	0.6559 [0.0819]	0.7322 [0.0551]	0.7935 [0.0593]	0.8070 [0.0604]	0.8104 [0.0621]	0.8111 [0.0630]	0.8112 [0.0632]
$b(u(i\tilde{f}), \tilde{N}_{cf})$	0.0753 [0.0075]	0.0822 [0.0077]	0.0873 [0.0094]	0.0888 [0.0096]	0.0892 [0.0096]	0.0893 [0.0096]	0.0893 [0.0096]
$\text{corr}(E_{t-1} r_t, i\tilde{f}_{t-1})$	0.1335 [0.0528]	0.1609 [0.0592]	0.2100 [0.0649]	0.2646 [0.0756]	0.3409 [0.0891]	0.5276 [0.0948]	0.5693 [0.0528]
$\text{corr}(p_{r,t-1}, i\tilde{f}_{t-1})$	0.2595 [0.0304]	0.2679 [0.0315]	0.2795 [0.0319]	0.2893 [0.0326]	0.2999 [0.0329]	0.3202 [0.0344]	0.3335 [0.0402]

less extreme for RCM-based systems, the general price-reaction patterns are similar to those obtained from systems estimated with pooled WLS.

The RCM-based estimates of correlation between the level expected returns and institutional ownership are somewhat lower than the pooled-WLS estimates. Table 9 also shows that the firm-specific estimates of the correlation between institutional ownership and one-year abnormal expected returns range from 0.13% (fifth percentile) to 0.57% (ninety-fifth percentile). The estimated correlations of long-

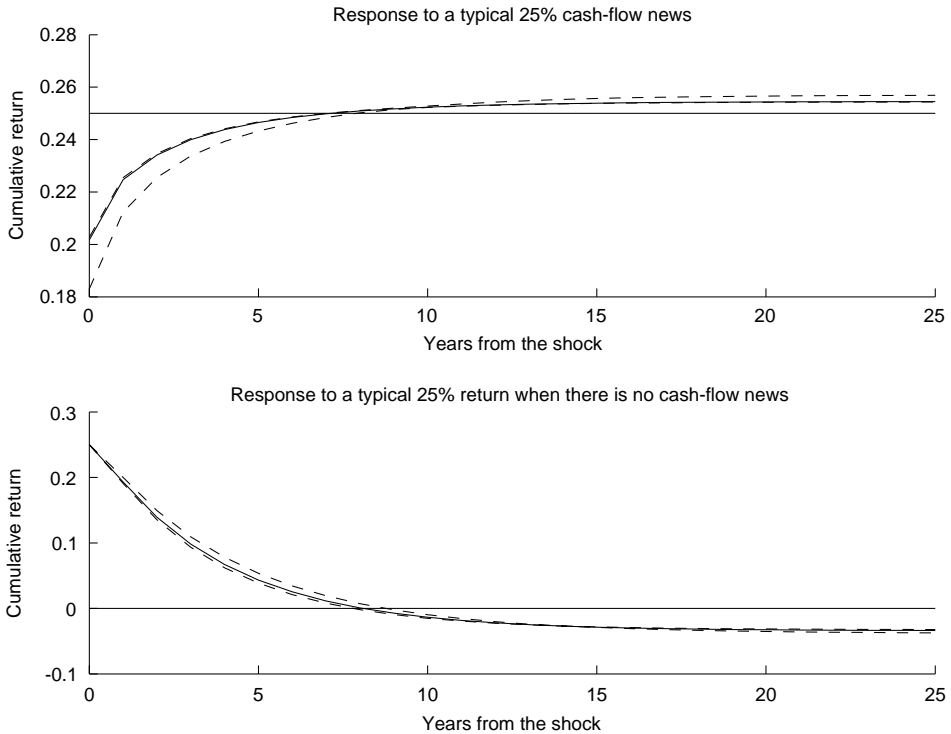

Fig. 7. Price response to shocks (RCM).

The figure contains two impulse-response functions computed from the firm-specific VAR systems. First, the impulse-response functions are computed for all firms. Then, for each horizon, the median response is plotted with solid line. Tenth and ninetyth percentiles are plotted with dashed lines.

The first graph shows the cumulative response of market-adjusted log returns to typical 25% cash-flow news. The typical 25% cash-flow news is induced by setting the VAR-error vector to a constrained maximum likelihood value, imposing the constraint that cash-flow news equals 0.25.

The second graph shows the cumulative response of market-adjusted log returns to a 25% unexpected return in the absence of cash-flow news. The 25% return shock is induced by setting the first element of the VAR-error vector to 0.25. The other elements of the VAR-error vector are set to their conditional expectations, conditional on the first element being equal to 0.25 and cash-flow news equal to zero.

horizon expected returns ($\tilde{p}_{r,i}$) and institutional ownership are less disperse: fifth percentile at 0.26, median at 0.29, and ninety-fifth percentile at 0.33. The bottom graph of Fig. 8 shows that the entire tenth to ninetyth percentile spectrum of estimates is consistent with institutions selling contemporaneously with price increases that are unrelated to cash-flow news.

We have also experimented with a random-coefficient model where a firm-size measure is included as an instrument in the estimation of the VAR transition matrix. A simple way to include an instrument in the RCM procedure is to allow the expected coefficients to be functions of the instrument: $vec([A_i \Gamma_i]') \sim \text{i.i.d.} N(\gamma_0 + Instrument_i \gamma_1, \Omega)$. The system can be estimated with a minor modification of Eq. (C.6). The empirical results of our experiments typically fall between the

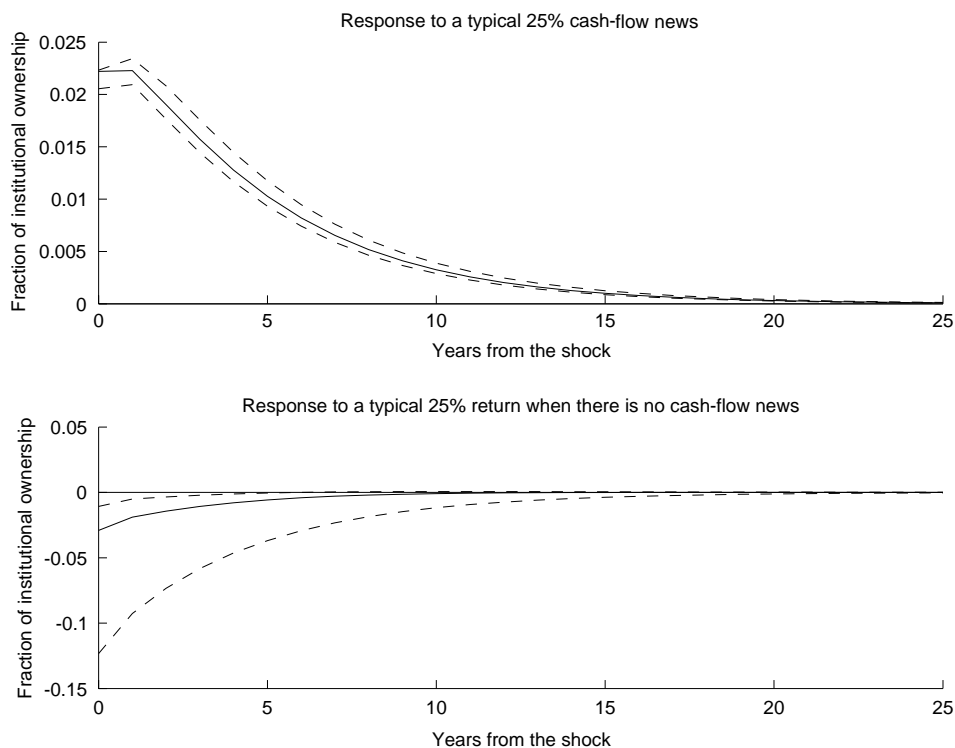

Fig. 8. Response of institutional ownership to shocks (RCM).

The figure contains two impulse-response functions computed from the firm-specific VAR systems. First, the impulse-response functions are computed for all firms. Then, for each horizon, the median response is plotted with solid line. Tenth and ninetieth percentiles are plotted with dashed lines.

The first graph shows the response of institutional ownership to typical 25% cash-flow news. The typical 25% cash-flow news is induced by setting the VAR-error vector to a constrained maximum likelihood value, imposing the constraint that cash-flow news equals 0.25.

The second graph shows the response of institutional ownership to a 25% unexpected return in the absence of cash-flow news. The 25% return shock is induced by setting the first element of the VAR-error vector to 0.25. The other elements of the VAR-error vector are set to their conditional expectations, conditional on the first element being equal to 0.25 and cash-flow news equal to zero.

common-transition-matrix and constant-group-assignment results of Table 5, closer to the latter.

C.2. Potential errors-in-variables problems

A potential concern with our underreaction measure is the attenuation bias arising from the errors-in-variables problem. Because we estimate the cash-flow-news terms, they are contaminated with sampling error. If this sampling error is independent of the true cash-flow news and returns, the regression coefficient of returns on estimated cash-flow news is biased towards zero.

Below, we provide four different robustness checks to show that when this regression is implemented with Campbell's (1991) return decomposition, it is

immune to the attenuation bias. Our intuition is that the bias is negligible because the sampling error in the estimated cash-flow-news terms is not independent of the stock return. In effect, Campbell's (1991) VAR return-decomposition methodology gives the benefit of the doubt to cash-flow news. The VAR allocates the entire return to cash-flow news unless it finds evidence of the return reversing.

First, we estimate the bias in our underreaction-coefficient estimator using the jackknife. Efron (1982) reviews jackknife bias estimation. In summary, the attenuation bias turns out to be negligible. For example, the jackknife bias estimate for the underreaction coefficient in Table 4 panel B is -0.0035 , which is economically insignificant relative to the point estimate of 0.5893 .

Second, we produce artificial data for the VAR by subtracting some fraction of the conditional expected returns from the returns. We vary this fraction over the interval $0-1.5$, which spans the case of perfectly unpredictable returns (at 1.0). For each fraction, we measure the population underreaction coefficient and create new bootstrap samples by drawing whole cross-sections of $x-y$ pairs. Then, we compute the mean underreaction coefficient obtained from the bootstrap samples and compare it to the population underreaction coefficient. Over the entire $[0,1.5]$ range, the maximum downward bias in the underreaction coefficient is 0.0166 , which is both economically and statistically negligible.

Third, we add transitory noise to the explanatory variables other than past stock return to explore the sensitivity of our methodology to model misspecification. For all chosen noise levels, the underreaction coefficient regressed towards one, not zero. This experiment suggests that our underreaction-coefficient estimate is likely to be biased towards not finding underreaction, if our VAR is misspecified.

Fourth, we run an out-of-sample predictive test to see whether the out-of-sample return-prediction performance is consistent with the impulse-response functions in the top panel of Fig. 2. We use the out-of-sample portfolio strategy from Table 7, the cash-flow-news portfolio. The difference between the cash-flow-news portfolio's long and short components' past cash-flow news is on average approximately 100%. The magnitude of the average returns on the cash-flow-news portfolio is consistent with the expected price path in the top panel of Fig. 2. The cash-flow-news portfolio earns 12% during the first year and 25% cumulatively over four years subsequent to portfolio formation.

C.3. Potential selection biases and the influence of delisting events

Since we do not impose any restrictions on the dependent variables in the VAR estimation, our results are unlikely to be significantly influenced by selection biases. Under the assumptions that the population data are generated by the VAR and that the probability of a firm-year being included in the sample depends only on the lagged values of the state variables, the VAR parameters are estimated consistently if we do not impose any data requirements on the dependent variables of our regressions.

Of course, it is possible that the data-generating process changes when a firm is dropped from our sample. For example, a merger or delisting is likely to affect the VAR transition matrix. Since unobserved data are by definition not observable, we can only perform back-of-the-envelope robustness checks to control for this

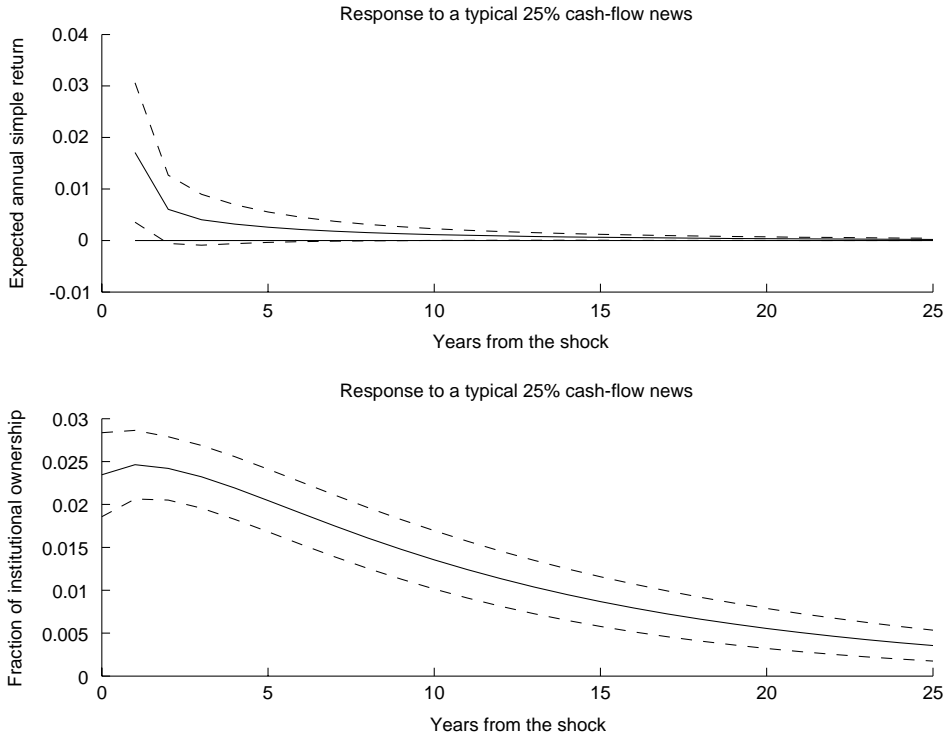

Fig. 9. Impulse responses using simple returns and directly computed cash-flow news.

The figure contains two impulse-response functions to directly computed cash-flow news. The VAR specification has the structure

$$z_{i,t} = \Gamma z_{i,t-1} + u_{i,t}, \quad \Sigma = E(u_{i,t}u'_{i,t}).$$

The VAR state vector includes the market-adjusted simple stock return, market-adjusted log book-to-market ratio, market-adjusted log GAAP profitability, market-adjusted log clean-surplus profitability, and market-adjusted fraction of institutional ownership. Define $e4' \equiv [0 \ \dots \ 0 \ 1]$. Direct cash-flow news can be conveniently expressed as $e4'(I - \rho\Gamma)^{-1}u_{i,t}$. The first graph shows the response of expected simple returns to typical 25% cash-flow news. The typical 25% cash-flow news is induced by setting the VAR-error vector to a constrained maximum likelihood value, imposing the constraint that cash-flow news equals 0.25.

The second graph shows the response of institutional ownership to a typical 25% cash-flow news. The typical 25% cash-flow news is induced by setting the VAR-error vector to a constrained maximum likelihood value, imposing a constraint cash-flow news equals 0.25.

Dashed lines denote ± 2 standard-error bounds, calculated using the jackknife.

possibility. As such a robustness check, we take the estimated cash-flow-news terms from the VAR in Table 3 and regress returns and institutional-ownership shock on a constant, estimated cash-flow news, and a dummy variable. The dummy variable takes the value one if the firm disappears from the sample during the year and zero otherwise. This regression and other similar experiments (e.g., including an interaction term) show that controlling for events that cause a firm to disappear from the sample does not change any of our stated results. Of course, this conclusion

Table 10

Alternative VAR specifications

The table reports estimates derived from various estimated VAR specifications. The model state variables include various lags of the market-adjusted log stock return, \tilde{r} ; market-adjusted log book-to-market ratio, $\tilde{\theta}$; market-adjusted log profitability, \tilde{e}^{GAAP} ; market-adjusted log leverage (book equity over the sum of book equity and book debt), $\tilde{l}e$; market-adjusted fraction of shares outstanding owned by institutions, $\tilde{i}f$; and cross-sectionally standardized log market equity, $\tilde{s}ize$.

For each specification, the table shows VAR-based estimates of the variance of expected-return news, $\text{var}(\tilde{N}_r)$; variance of cash-flow news $\text{var}(\tilde{N}_{cf})$; variance of institutional-ownership shock, $\text{var}(u(\tilde{i}f))$; correlation of expected-return news and cash-flow news, $\text{corr}(\tilde{N}_r, \tilde{N}_{cf})$; correlation of expected-return news and institutional-ownership shock, $\text{corr}(\tilde{N}_r, u(\tilde{i}f))$; correlation of cash-flow news and institutional-ownership shock, $\text{corr}(\tilde{N}_{cf}, u(\tilde{i}f))$; regression coefficient of return on cash-flow news, $b(\tilde{r}, \tilde{N}_{cf})$; regression coefficient of institutional-ownership shock on cash-flow news, $b(u(\tilde{i}f), \tilde{N}_{cf})$; correlation of one-period expected return and the level of institutional ownership, $\text{corr}(E_{t-1}r_t, \tilde{i}f_{t-1})$; and correlation of long-horizon expected return and the level of institutional ownership, $\text{corr}(\rho_{r,t-1}, \tilde{i}f_{t-1})$. The long-horizon expected-return is defined as $\tilde{\rho}_{r,t,t-1} \equiv \sum_{j=0}^{\infty} \rho^j E_{t-1} \tilde{r}_{t,t+j}$.

We report two numbers for each parameter. The first number (bold) in a weighted least squares estimate of the parameter, where observations are weighted such that each cross-section receives an equal weight. The second number (in brackets) is a robust jackknife standard error computed using the jackknife method of Shao and Rao (1993).

	var			corr			corr			
	\tilde{N}_r	\tilde{N}_{cf}	$u(\tilde{i}f)$	$\tilde{N}_r, \tilde{N}_{cf}$	$\tilde{N}_r, u(\tilde{i}f)$	$\tilde{N}_{cf}, u(\tilde{i}f)$	$\tilde{r}, \tilde{N}_{cf}$	$u(\tilde{i}f), \tilde{N}_{cf}$	$E_{t-1}r_t, \tilde{i}f_{t-1}$	$\rho_{r,t-1}, \tilde{i}f_{t-1}$
Model 1, predictor variables: $\tilde{r}_{t-1}, \tilde{\theta}_{t-1}, \tilde{\theta}_{t-2}, \tilde{e}_{t-1}^{GAAP}, \tilde{e}_{t-2}^{GAAP}, \tilde{i}f_{t-1}$	0.0620 [0.0211]	0.2203 [0.0396]	0.0101 [0.0010]	0.7763 [0.0616]	0.4879 [0.0799]	0.3812 [0.0374]	0.5882 [0.0622]	0.0817 [0.0096]	0.4171 [0.0639]	0.6441 [0.0936]
Model 2, predictor variables: $\tilde{r}_{t-1}, \tilde{\theta}_{t-1}, \tilde{\theta}_{t-2}, \tilde{e}_{t-1}^{GAAP}, \tilde{e}_{t-2}^{GAAP}, \tilde{i}f_{t-1}$	0.0974 [0.0371]	0.2777 [0.0593]	0.0101 [0.0010]	0.8340 [0.0487]	0.4414 [0.0679]	0.3703 [0.0369]	0.5061 [0.0694]	0.0707 [0.0091]	0.4480 [0.0657]	0.6210 [0.0800]
Model 3, predictor variables: $\tilde{r}_{t-1}, \tilde{\theta}_{t-1}, \tilde{\theta}_{t-2}, \tilde{e}_{t-1}^{GAAP}, \tilde{i}f_{t-1}, \tilde{i}f_{t-2}$	0.0667 [0.0228]	0.2281 [0.0411]	0.0099 [0.0009]	0.7863 [0.0565]	0.5166 [0.0761]	0.3985 [0.0377]	0.5748 [0.0621]	0.0832 [0.0092]	0.4198 [0.0643]	0.7266 [0.0836]
Model 4, predictor variables: $\tilde{r}_{t-1}, \tilde{\theta}_{t-1}, \tilde{\theta}_{t-2}, \tilde{e}_{t-1}^{GAAP}, \tilde{i}f_{t-1}, \tilde{s}ize_{t-1}$	0.1172 [0.0456]	0.3503 [0.0777]	0.0101 [0.0009]	0.9059 [0.0315]	0.2340 [0.0550]	0.2296 [0.0321]	0.4759 [0.0600]	0.0389 [0.0070]	0.4330 [0.0684]	0.6020 [0.0538]

Model 5, predictor variables: $\tilde{r}_{t-1}, \hat{\theta}_{t-1}, \hat{\epsilon}_{t-1}^{\text{GAAP}}, [\tilde{e}v_{t-1}, \tilde{e}v_{t-2}, i\tilde{f}_{t-1}]$						
0.0892 [0.0575]	0.2667 [0.0982]	0.0101 [0.0010]	0.8269 [0.0889]	0.4475 [0.0765]	0.3700 [0.0378]	0.5218 [0.1136]
					0.0721 [0.0162]	0.4456 [0.0952]
						0.6210 [0.0863]
Model 6, predictor variables: $\tilde{r}_{t-1}, \tilde{r}_{t-2}, \tilde{r}_{t-3}, \tilde{r}_{t-4}, \hat{\theta}_{t-1}, \hat{\epsilon}_{t-1}^{\text{GAAP}}, i\tilde{f}_{t-1}$						
0.1308 [0.0657]	0.3381 [0.1030]	0.0101 [0.0010]	0.8757 [0.0531]	0.3796 [0.0742]	0.3350 [0.0404]	0.4552 [0.0890]
					0.0580 [0.0123]	0.4340 [0.0680]
						0.4881 [0.0899]
Model 7, predictor variables: $\tilde{r}_{t-1}, \tilde{r}_{t-2}, \tilde{r}_{t-3}, \tilde{r}_{t-4}, \hat{\theta}_{t-1}, \hat{\epsilon}_{t-1}^{\text{GAAP}}, \hat{\epsilon}_{t-2}^{\text{GAAP}}, i\tilde{f}_{t-1}, i\tilde{f}_{t-2}$						
0.1766 [0.0900]	0.4008 [0.1312]	0.0099 [0.0009]	0.8964 [0.0446]	0.3776 [0.0682]	0.3407 [0.0417]	0.4050 [0.0865]
					0.0536 [0.0120]	0.4593 [0.0700]
						0.5435 [0.0822]

is conditional on the cash-flow-news terms being estimated correctly by the VAR model in Table 3.

C.4. Expected simple returns and directly computed cash-flow news

Variation in expected log returns does not necessarily imply variation in expected simple returns. For example, if log returns are conditionally normal, the conditional expected simple return equals

$$E_{t-1}(1 + R_t) = \exp[E_{t-1}(\log(1 - R_t)) + \frac{1}{2}\text{var}_{t-1}(\log(1 + R_t))]. \quad (\text{C.9})$$

Hence, expected log return may change simply because the conditional log-return variance changes. Another related concern is the size of the approximation error embedded into the cash-flow-news term in indirect computation of cash-flow news. To jointly examine these two issues, we estimate a VAR specification with simple instead of log returns and add the clean-surplus ROE to the state vector. This VAR enables us to examine the response of expected simple returns to directly computed cash-flow news. Fig. 9 shows the responses of expected simple returns and institutional ownership to directly computed cash-flow news and illustrates that our results are not artifacts of either Jensen's inequality or the approximation error.

C.5. Alternative VAR specifications

Our first-order VAR model is obviously a gross simplification of reality. While it is impossible to unambiguously verify that our results are not artifacts of a specification error, we can show that some other reasonable VAR specifications yield essentially the same results.

Table 10 confirms our basic results by showing estimates obtained from richer VAR specifications. The set of predictive variables include five lags of past stock returns, two lags of profitability, two lags of institutional ownership, two lags of the book-to-market ratio, two lags of leverage, and one lag of standardized log market equity. The qualitative results obtained from these more elaborate specifications are similar to the main results obtained from our simple VAR in Table 3. Across specifications, the regression coefficients of return and institutional-ownership shock on cash-flow news are approximately 0.5 and 0.05. Due to the additional free parameters, the standard errors of these estimates are somewhat larger at approximately 0.1 and 0.01. Generally, our qualitative results do not appear to be sensitive to the lag order, and many other elaborate specifications give similar results.

References

- Ang, A., Chen, J., Xing, Y., 2001. Downside risk and the momentum effect. Unpublished working, paper. Columbia Business School.
- Barberis, N., Shleifer, A., Vishny, R., 1998. A model of investor sentiment. *Journal of Financial Economics* 49, 307–343.
- Beneish, M., Whaley, R., 1996. An anatomy of the 'S&P Game': the effect of changing rules. *Journal of Finance* 51, 1909–1930.

- Bernard, V., Thomas, J., 1989. Post-earnings-announcement drift: delayed price response or risk premium? *Journal of Accounting Research* 27, 1–36.
- Bernard, V., Thomas, J., 1990. Evidence that stock prices do not fully reflect the implications of current earnings for future earnings. *Journal of Accounting and Economics* 13, 305–340.
- Beveridge, S., Nelson, C., 1981. A new approach to decomposition of economic time series into permanent and transitory components with particular attention to measurement of the “business cycle.” *Journal of Monetary Economics* 7, 151–174.
- Black, F., Jensen, M., Scholes, M., 1972. The capital asset pricing model: some empirical tests. In: Jensen, M. (Ed.), *Studies in the Theory of Capital Markets*. Praeger, New York, NY, pp. 79–121.
- Campbell, J., 1991. A variance decomposition for stock returns. *Economic Journal* 101, 57–179.
- Chan, K., Jegadeesh, N., Lakonishok, J., 1996. Momentum strategies. *Journal of Finance* 51, 1681–1713.
- Chen, H., Jegadeesh, N., Wermers, R., 2000. The value of active mutual fund management: an examination of the stockholdings and trades of fund managers. *Journal of Financial and Quantitative Analysis* 35, 343–368.
- Chevalier, J., Ellison, G., 1999. Career concerns of mutual fund managers. *Quarterly Journal of Economics* 114, 389–432.
- Cohen, R., 2000. Asset allocation decisions of institutions and individuals. Unpublished working paper, Harvard Business School.
- Daniel, K., Grinblatt, M., Titman, S., Wermers, R., 1997. Measuring mutual fund performance with characteristic-based benchmarks. *Journal of Finance* 52, 1035–1058.
- Daniel, K., Hirshleifer, D., Subrahmanyam, A., 1998. Investor psychology and securities market under- and overreactions. *Journal of Finance* 53, 1839–1885.
- DeBondt, W., Thaler, R., 1985. Does the stock market overreact? *Journal of Finance* 40, 557–581.
- Del Guercio, D., 1996. The distorting effect of prudent-man laws on institutional equity investments. *Journal of Financial Economics* 40, 31–62.
- DeLong, J., Shleifer, A., Summers, L., Waldmann, R., 1990. Positive-feedback investment strategies and destabilizing rational speculation. *Journal of Finance* 45, 374–397.
- Dimson, E., Jackson, A., 2001. High frequency performance monitoring. *Journal of Portfolio Management* 28, 33–43.
- Efron, B., 1992. Jackknife, the Bootstrap and other Resampling Plans. CBMS-NSF Regional Conference Series in Applied Mathematics, Vol. 38. SIAM, Philadelphia, PA.
- Falkenstein, E., 1996. Preferences for stock characteristics as revealed by mutual fund portfolio holdings. *Journal of Finance* 51, 111–135.
- Fama, E., 1998. Market efficiency, long-term returns, and behavioral finance. *Journal of Financial Economics* 49, 283–306.
- Fama, E., French, K., 1993. Common risk factors in the returns on stocks and bonds. *Journal of Financial Economics* 33, 3–56.
- Fama, E., MacBeth, J., 1973. Risk, return and equilibrium: empirical tests. *Journal of Political Economy* 81, 607–636.
- Gompers, P., Metrick, A., 2001. Institutional investors and equity prices. *Quarterly Journal of Economics* 116, 229–260.
- Grinblatt, M., Keloharju, M., 2000. The investment behavior and performance of various investor-types: a study of finland’s unique data set. *Journal of Financial Economics* 55, 43–67.
- Grinblatt, M., Keloharju, M., 2001. What makes investors trade? *Journal of Finance* 56, 589–616.
- Grinblatt, M., Titman, S., Wermers, R., 1995. Momentum investment strategies, portfolio performance, and herding: a study of mutual fund behavior. *American Economic Review* 85, 1088–1105.
- Harris, L., Gurel, E., 1986. Price and volume effects associated with changes on the S&P 500 list: new evidence for the existence of price pressures. *Journal of Finance* 26, 71–95.
- Haugen, R., Baker, N., 1996. Commonality in the determinants of expected stock returns. *Journal of Financial Economics* 41, 401–439.
- Hong, H., Stein, J., 1999. A unified theory of underreaction, momentum trading, and overreaction in asset markets. *Journal of Finance* 54, 2143–2184.

- Hong, H., Lim, T., Stein, J., 2000. Bad news travels slowly: size, analyst coverage, and the profitability of momentum strategies. *Journal of Finance* 55, 265–295.
- Jegadeesh, N., Titman, S., 1993. Returns to buying winners and selling losers: implications for stock market efficiency. *Journal of Finance* 48, 65–91.
- Jegadeesh, N., Titman, S., 2001. Profitability of momentum strategies: an evaluation of alternative explanations. *Journal of Finance* 56, 699–720.
- Jensen, M., 1968. The performance of mutual funds in the period 1945–1964. *Journal of Finance* 23, 389–416.
- Lakonishok, J., Shleifer, A., Vishny, R., 1992a. The impact of institutional trading on stock prices. *Journal of Financial Economics* 32, 23–43.
- Lakonishok, J., Shleifer, A., Vishny, R., 1992b. The structure and performance of the money management industry. *Brookings Papers on Economic Activity: Microeconomics* 1992, 339–391.
- Lee, L., Griffiths, W., 1979. The prior likelihood and best linear unbiased prediction in stochastic coefficient linear models. Center for Economic Research Discussion Paper 79–107, University of Minnesota.
- Lettau, M., Ludvigson, S., 2001. Resurrecting the (c)CAPM: a cross-sectional test when risk premia are time-varying. *Journal of Political Economy* 109, 1238–1287.
- Lynch, A., Mendenhall, R., 1997. New evidence on stock price effects associated with changes in the S&P 500. *Journal of Business* 70, 351–384.
- Maddala, G., Trost, R., Li, H., Joutz, F., 1997. Estimation of short-run and long-run elasticities of energy demand from panel data using shrinkage estimators. *Journal of Business and Economic Statistics* 15, 90–100.
- Michaely, R., Thaler, R., Womack, K., 1995. Price reactions to dividend initiations and omissions: overreaction or drift? *Journal of Finance* 50, 573–608.
- Nofsinger, J., Sias, R., 1999. Herding and feedback trading by institutional and individual investors. *Journal of Finance* 54, 2263–2295.
- Pastor, L., Stambaugh, R., 2001. Liquidity risk and expected stock returns. NBER Working Paper 8462.
- Pirinsky, C., 2000. Are financial institutions better investors? Unpublished working paper, Fisher College of Business, The Ohio State University.
- Rogers, W., 1983. Analyzing complex survey data. Rand Corporation memorandum, Santa Monica, CA.
- Rogers, W., 1993. Regression standard errors in clustered samples. *Stata Technical Bulletin Reprints* STB-13–STB-18, 88–94.
- Rosenberg, B., Reid, K., Lanstein, R., 1985. Persuasive evidence of market inefficiency. *Journal of Portfolio Management* 11, 9–17.
- Schwartz, R., Shapiro, J., 1992. The challenge of institutionalization for equity markets. In: Saunders, A. (Ed.), *Recent Developments in Finance*. Business One Irwin, Homewood, IL, pp. 31–45.
- Shao, J., Rao, J., 1993. Jackknife inference for heteroscedastic linear regression models. *Canadian Journal of Statistics* 21, 377–385.
- Shleifer, A., 1986. Do demand curves for stocks slope down? *Journal of Finance* 41, 579–590.
- Shleifer, A., Vishny, R., 1997. The limits of arbitrage. *Journal of Finance* 52, 35–55.
- Shumway, T., 1997. The delisting bias in CRSP data. *Journal of Finance* 52, 327–340.
- Swamy, P., 1970. Efficient inference in a random coefficient regression model. *Econometrica* 38, 311–323.
- Treynor, J., Black, F., 1973. How to use security analysis to improve portfolio selection. *Journal of Business* 56, 66–86.
- Vuolteenaho, T., 2001. Understanding the aggregate book-to-market ratio and its implications to current equity-premium expectations. Unpublished working paper, Harvard University Department of Economics.
- Vuolteenaho, T., 2002. What drives firm-level stock returns? *Journal of Finance* 57, 233–264.
- Wermers, R., 1999. Mutual fund herding and the impact on stock prices. *Journal of Finance* 54, 581–622.
- Wermers, R., 2000. Mutual fund performance: an empirical decomposition into stock-picking talent, style, transaction costs, and expenses. *Journal of Finance* 55, 1655–1695.